

CERAMIC TILING

- HF-01**  
600 x 300 DARK GREY CERAMIC FLOOR TILE TO SHOWROOM
- HF-01A**  
AS HF-01 BUT COLOUR (LIGHT GREY)
- HF-02**  
200 x 200 LIGHT GREY CERAMIC HEAVY DUTY FLOOR TILE TO WORKSHOP
- HF-02A**  
AS HF-02 BUT COLOUR (DARK GREY)
- HF-02B**  
AS HF-02 BUT WITH EPOXY GROUT
- HF-03**  
300 x 300 DARK GREY SPECKLED FLOOR TILE TO BASEMENT 1 AREAS INCLUDING WCs
- HF-04**  
95 x 300 CERAMIC SKIRTING TILE TO CARPETED AREAS
- HF-05**  
200 x 200 OFF-WHITE CERAMIC WALL TILE TO BASEMENT WORKSHOP AREAS AND WCs
- HF-05A**  
AS HF-05 BUT COLOUR BLACK
- HF-06**  
300 x 300 LIGHT GREY CERAMIC WALL TILE TO WC AREAS

GLAZED SCREENS

- BESPOKE**
- GL-03**  
1500MM HIGH GLASS PRIVACY SCREEN
- GL-04**  
FULL HEIGHT GLAZED PARTITION TO ATRIUM VOID
- GL-05**  
2.1M HIGH FRAMELESS GLAZED PARTITION
- GL-06**  
FULL HEIGHT GLAZED PARTITION
- GL-06A**  
FRAMELESS GLAZED SINGLE DOOR
- GL-06B**  
FRAMELESS GLAZED DOUBLE DOOR

PROPRIETARY

- IWS-18**  
SINGLE GLAZED WINDOW

DRYLINING / PARTITIONS

- IWS-12**  
NON FIRE RATED PARTITION
- IWS-12A**  
NON FIRE RATED MOISTURE RESISTANT PARTITION
- IWS-12B**  
NON FIRED RATED PARTITION MOISTURE RESISTANT ON JUMBO STUDS
- IWS-13**  
60MIN FIRE RATED PARTITION
- IWS-14**  
NON FIRE RATED WALL LINING ON JUMBO STUDS
- IWS-15**  
1500MM HIGH PARTITION WITH TIMBER CAPPING
- IWS-16**  
NON FIRE RATED WALL LINING

CUBICLE & DUCT PANNELLING

- PAN-01**  
WC CUBICLE SYSTEM TO BASEMENT LEVELS
- PAN-02**  
WC CUBICLE SYSTEM TO ABOVE GROUND AREAS
- PAN-03**  
2.1M HIGH WC DUCT PANNELLING SYSTEM
- PAN-03B**  
FULL HEIGHT WC DUCT PANNELLING SYSTEM

CARPET / VINYL/ TIMBER FLOORS

- FL-02**  
HEAVY DUTY VINYL FLOORING
- FL-04**  
CARPET TILING TO BELOW GROUND OFFICES
- FL-05**  
CARPET TILING TO ABOVE GROUND OFFICES
- FL-06**  
TIMBER FLOORING

METAL ACCESSORIES

- FX-01**  
25x25 S/S CORNER PROTECTOR
- FX-01A**  
50x50 S/S CORNER PROTECTOR
- FX-04**  
S/S HANDRAIL

B2/B1 TILE SETTING OUT

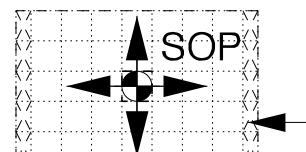
- 
- NOTE:**  
SETTING OUT POINT TO CENTRE OF TILE.
- WHERE TILING GRID CHANGES BETWEEN SETTING OUT POINTS, CUT TILES ARE NOTED. (GENERALLY AT DOOR THRESHOLDS)

M & E SYMBOLS

- FB**  
FLOOR GROMMET: POWER
- FB1**  
FLOOR BOX: POWER / DATA
- HW**  
HARD WIRED: POWER / DATA

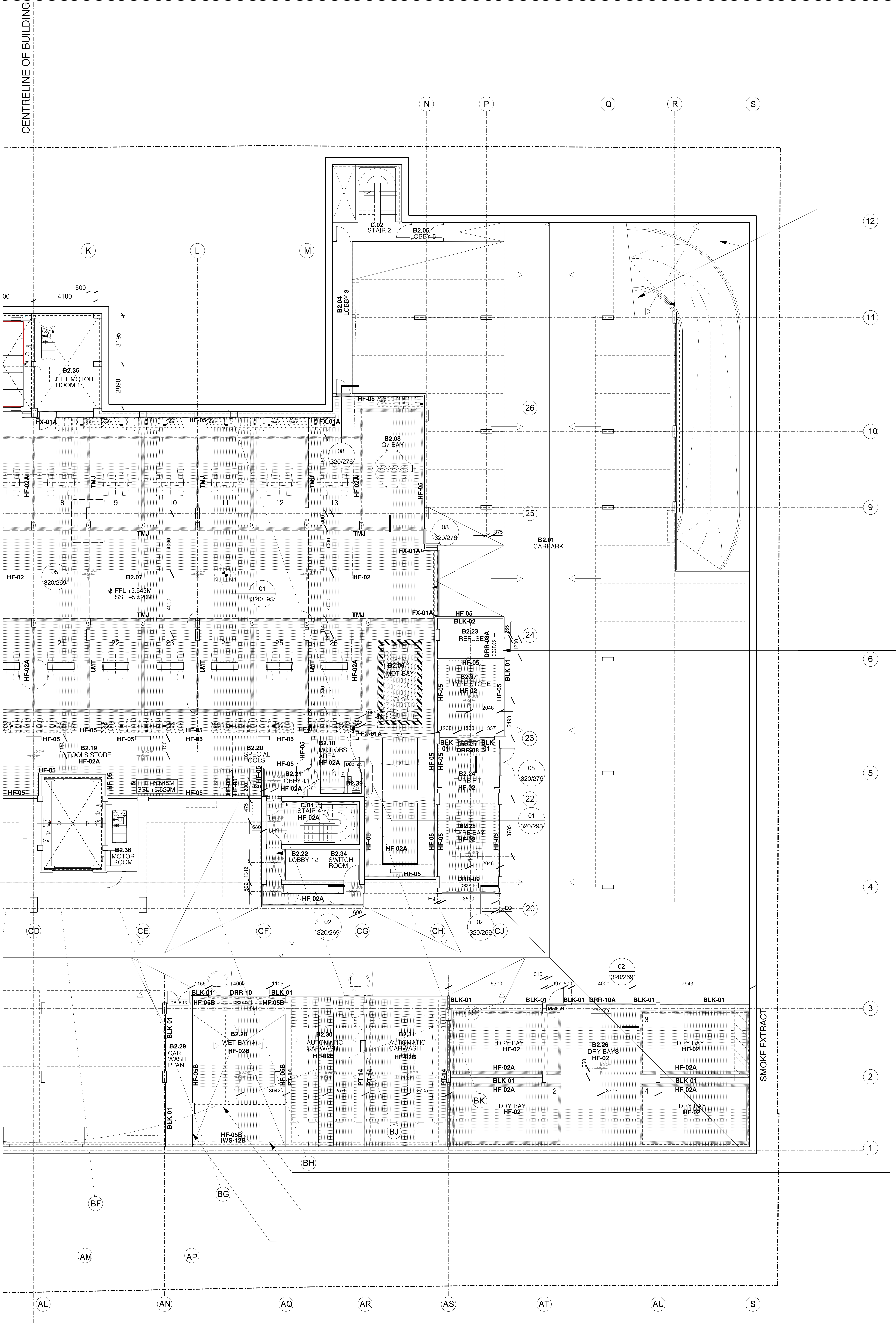

**S&C**  
CONCRETE SLAB TO FALL TO B2 SLAB. DETAIL SIMILAR TO EXISTING CONDITION ON OTHER SIDE OF RAMP. FINISH TO BE BRUSHED WF-02.

**S&C**  
PART DEMOLISH CONCRETE UPSTAND WALL TO LOWER RAMP AND FIX POST TO TOP OF WALL

**S&C**  
EXISTING THERMAL SHUTTER RELOCATED

**S&C**  
EXISTING DOOR DB2.08 OMITTED & REPLACED BY NEW MANUAL SHUTTER

**S&C**  
EXISTING WALL FULL HEIGHT STUD WALL CUT BACK AND LINED BOTH SIDES. EXISTING LOW LEVEL BLOCKWORK WALL BEHIND TO RECEIVE WALL TILING

**IWS-12B**  
2 LAYERS OF 12.5MM MOISTURE RESISTANT PLASTERBOARD ON JUMBO STUD FRAMING FULL HEIGHT TO SHEET PILING TO RECEIVE WALL TILING

**S&C**  
EXISTING BLOCKWORK WALL TO BE DEMOLISHED

**S&C**  
EXISTING BLOCKWORK DOOR OPENING INFILLED

Rev	Date	Description	By	Chkd	App	Do Not Scale. Use figured dimensions only. All dimensions to be checked on site
C	22.03.08	FIRST STAGE TENDER ISSUE	AW	GF	SR	All drawings to be read in conjunction with the Engineers' drawings. Any discrepancies between consultants drawings to be reported to the Architect before any work commences.
D	23.03.08	SECOND STAGE TENDER ISSUE: CEILINGS, PARTITIONS & DOOR PACKAGES	AW	CF	SR	The Contractor's attention is drawn to the Health & Safety matters identified in the Health & Safety plan as being potentially hazardous. These items should not be considered as a complete and final list. The Work Package Contractor's normal Health and Safety obligations will apply when undertaking constructional operations both on and off site.
E	04.07.08	CONSTRUCTION ISSUE: CEILINGS, PARTITIONS & DOOR PACKAGES	AW	CF	SR	
F	25.07.08	CONSTRUCTION ISSUE: BASEMENT SHUTTERS AND VEHICLE BARRIERS	AW	CF	SR	
G	19.09.08	CONSTRUCTION ISSUE: AMENDMENTS TO NOT OBSERVATION AREA	AW	CF	SR	
H	16.10.08	CONSTRUCTION ISSUE: AMENDMENTS TO CAR WASH WALL LININGS	AW	CF	SR	
J	23.10.08	CONSTRUCTION ISSUE: AMENDMENTS TO CAR WASH WALL LININGS	AW	CF	SR	The Show Ring Ramps, Ground floor slab and B2 slab shall be constructed to exclude water to achieve a Grade 2 basement as defined in BS 8102 (1996).

CONSTRUCTION ISSUE

FIT OUT

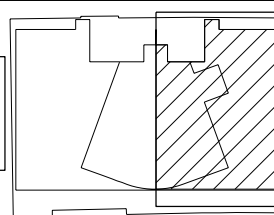

24 Briston Street  
London EC1M 5UA

+44 (0) 20 7608 7900 T  
+44 (0) 20 7608 7901 F  
info@wilkinsonseye.com

Project  
**AUDI WEST LONDON**

Title  
**B2 FIT OUT INTERNAL FINISHES PLAN 2 / 2**

WE Job No.  
**320**

Date  
**13.04.06**

Scale  
Scale B2: 1:200  
Scale B40: 1:100

Drawing no.  
**WE-320-161**

Rev.  
**J**

© Copyright WilkinsonEyre Architects Ltd