

Figured dimensions only are to be taken from this drawing.
All dimensions are in millimeters unless otherwise stated.
All dimensions shall be checked on site prior to works commencing.
Any discrepancies shall be reported to the Architect.

revisions	
P1 15.10.06	First Issue.
C1 03.09.08	Issue for Construction
	WAB
	GD

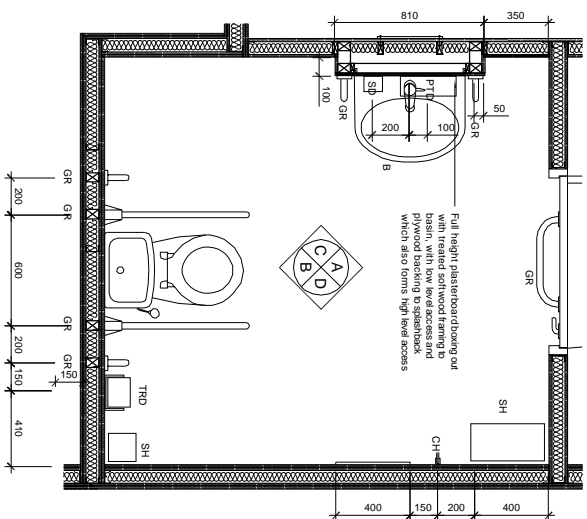

1 PLAN
TOILET 0-06-025 SCALE 1:200

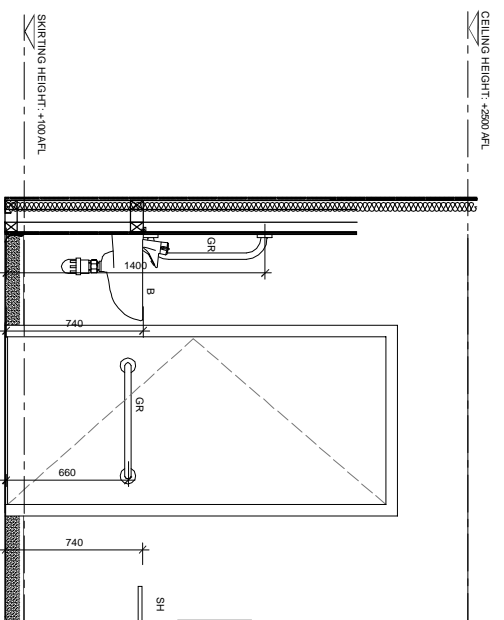

ELEVATION

TOILET 0-06-025

SCALE 1:20

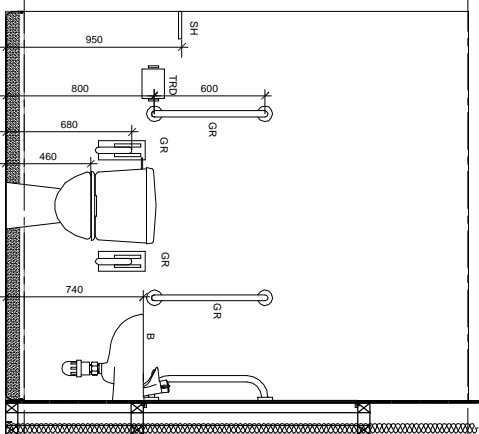

B

ELEVATION	SCALE 1/20
TOILET 0-06-025	

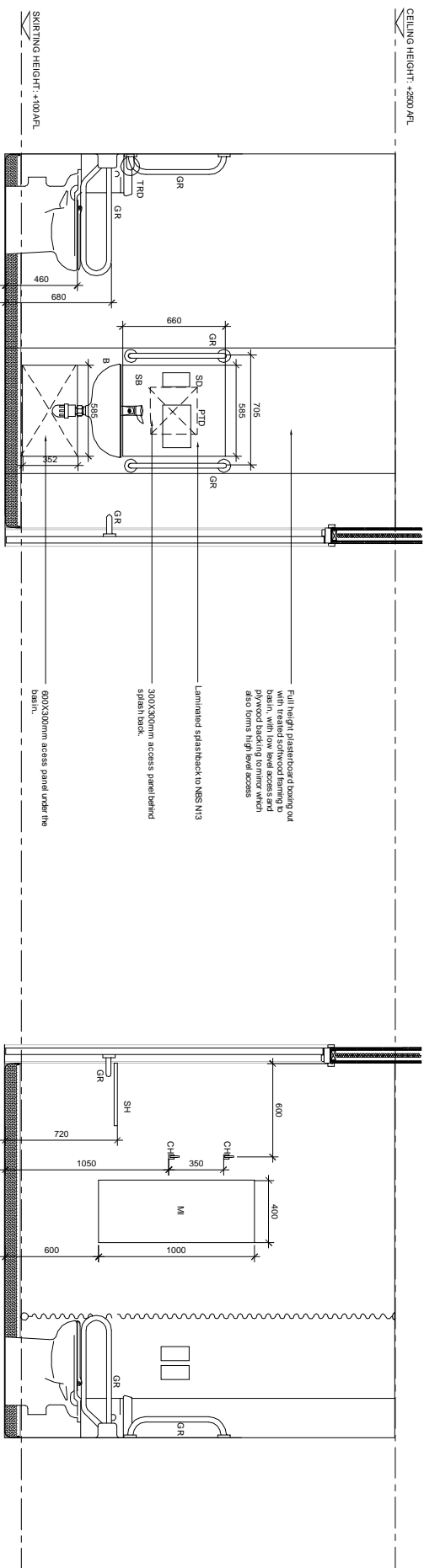

ELEVATION
TOILET 0-06-025
SCALE 1:20

D **ELEVATION**
TOILET 0-06-025 **SCALE 1:20**

Balfour Beatty
Construction

1. This drawing is to be read in conjunction with the

following documents:-

- GA drawings 03852/1010, 1011, 1012 (latest revisions)

- RMS Sanitary Schedule (latest revision)

2. Ceiling height is 2500mm.

3. Refer to M&E Engineer's drawings for hydraulics details.

4. All WC layouts and fittings to comply with Building Regulations PART M

5. Manufacturer's drawings to be approved by architect prior to

its idealism.

FOR CONSTRUCTION

client

project

THE BECKENHAM CENTRE

CROYDON ROAD, BR3 3QL

drug. **Info**

PHASE TWO

GROUND FLOOR

TOILET ELEVATION 0-06-025

drug. **Info**

PHASE TWO

GROUND FLOOR

TOILET ELEVATION 0-06-025

scale at A1
1:20

file ref	checked by

853-ground wc's GD

KSS DESIGN GROUP

1 James Street London	05.08.07	03.09.08
--------------------------	----------	----------

de ruitboren deurbor	ruut bidden
1	1
2	2
3	3
4	4
5	5
6	6
7	7
8	8
9	9
10	10
11	11
12	12
13	13
14	14
15	15
16	16
17	17
18	18
19	19
20	20
21	21
22	22
23	23
24	24
25	25
26	26
27	27
28	28
29	29
30	30
31	31
32	32
33	33
34	34
35	35
36	36
37	37
38	38
39	39
40	40
41	41
42	42
43	43
44	44
45	45
46	46
47	47
48	48
49	49
50	50
51	51
52	52
53	53
54	54
55	55
56	56
57	57
58	58
59	59
60	60
61	61
62	62
63	63
64	64
65	65
66	66
67	67
68	68
69	69
70	70
71	71
72	72
73	73
74	74
75	75
76	76
77	77
78	78
79	79
80	80
81	81
82	82
83	83
84	84
85	85
86	86
87	87
88	88
89	89
90	90
91	91
92	92
93	93
94	94
95	95
96	96
97	97
98	98
99	99
100	100

F: 020 7907 2299 03852/3231 C1