

RECEPTION COUNTER TO PROVIDE 1 No SECTION TO ACCOMMODATE BOTH STANDING AND SEATED VISITORS SUCH THAT AT LEAST ONE SECTION OF COUNTER IS AT LEAST 1500mm WIDE, WITH ITS SURFACE NO HIGHER THAN 780mm, AND A KNEE RECESS NOT LESS THAN 700mm ABOVE FLOOR LEVEL.

RECEPTION POINT TO BE PROVIDED WITH A HEARING ENHANCEMENT SYSTEM e.g. AN INDUCTION LOOP.

CASH TILL No 1

CASH TILL No 2

CASH TILL No 3

MIRROR POLISHED S/S INFIL BETWEEN BOTTOM AND INTERMEDIATE COUNTER.

6mm OBSCURE TOUGHENED GLASS WITH BLUE/GREEN TINT FIXED INTO ALUMINIUM CHANNEL.

NOTES
The Contractor is to check all dimensions and conditions on site before commencing. Do not scale from this drawing.
This drawing remains the copyright of POZZONI LLP

ELEVATION A @ 1:20

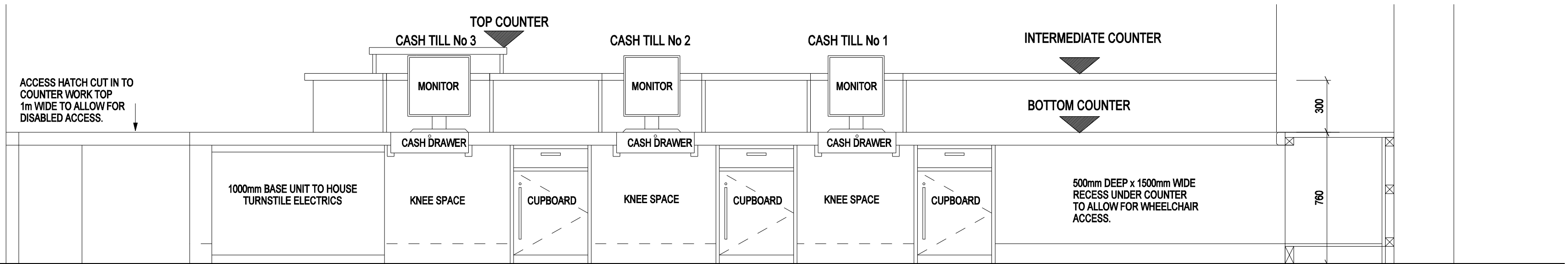

ELEVATION B @ 1:20

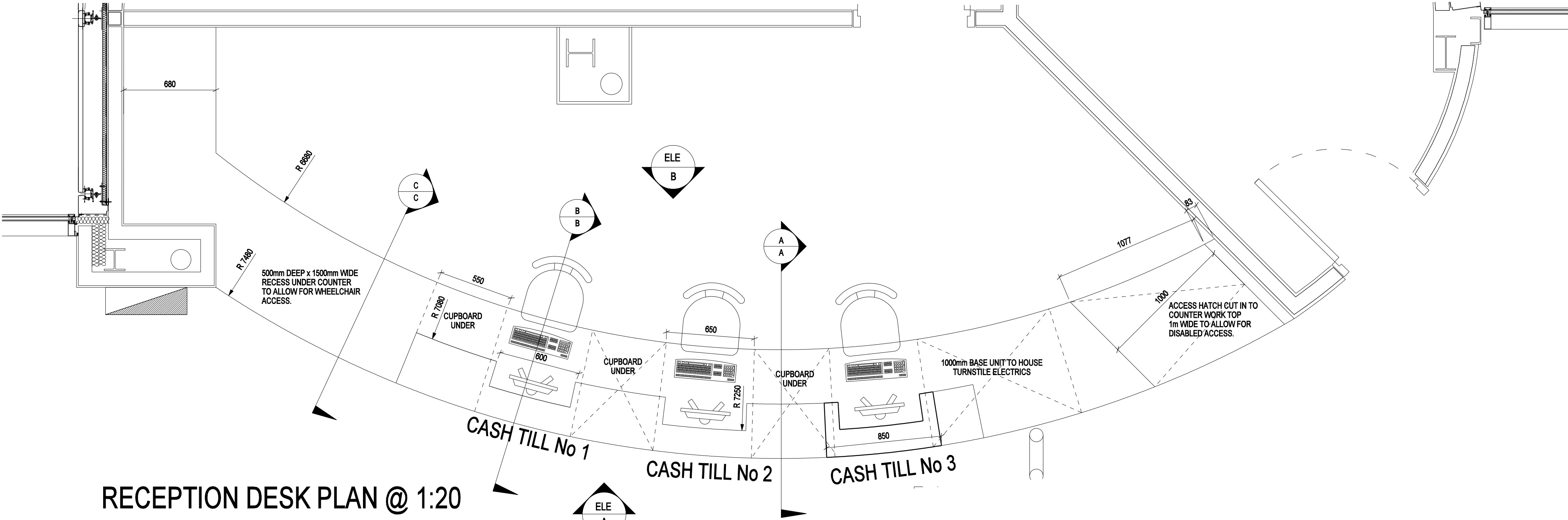

RECEPTION DESK PLAN @ 1:20

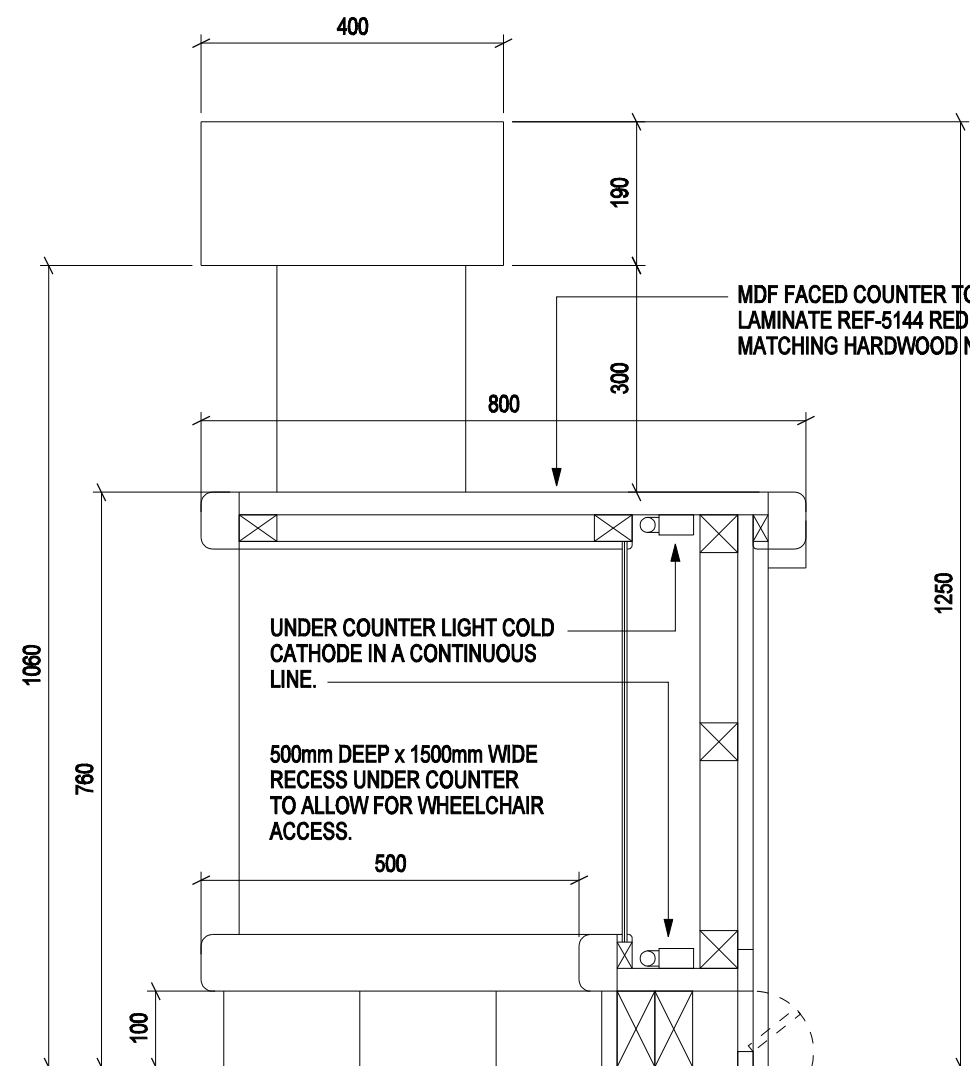

SECTION A - 1:10

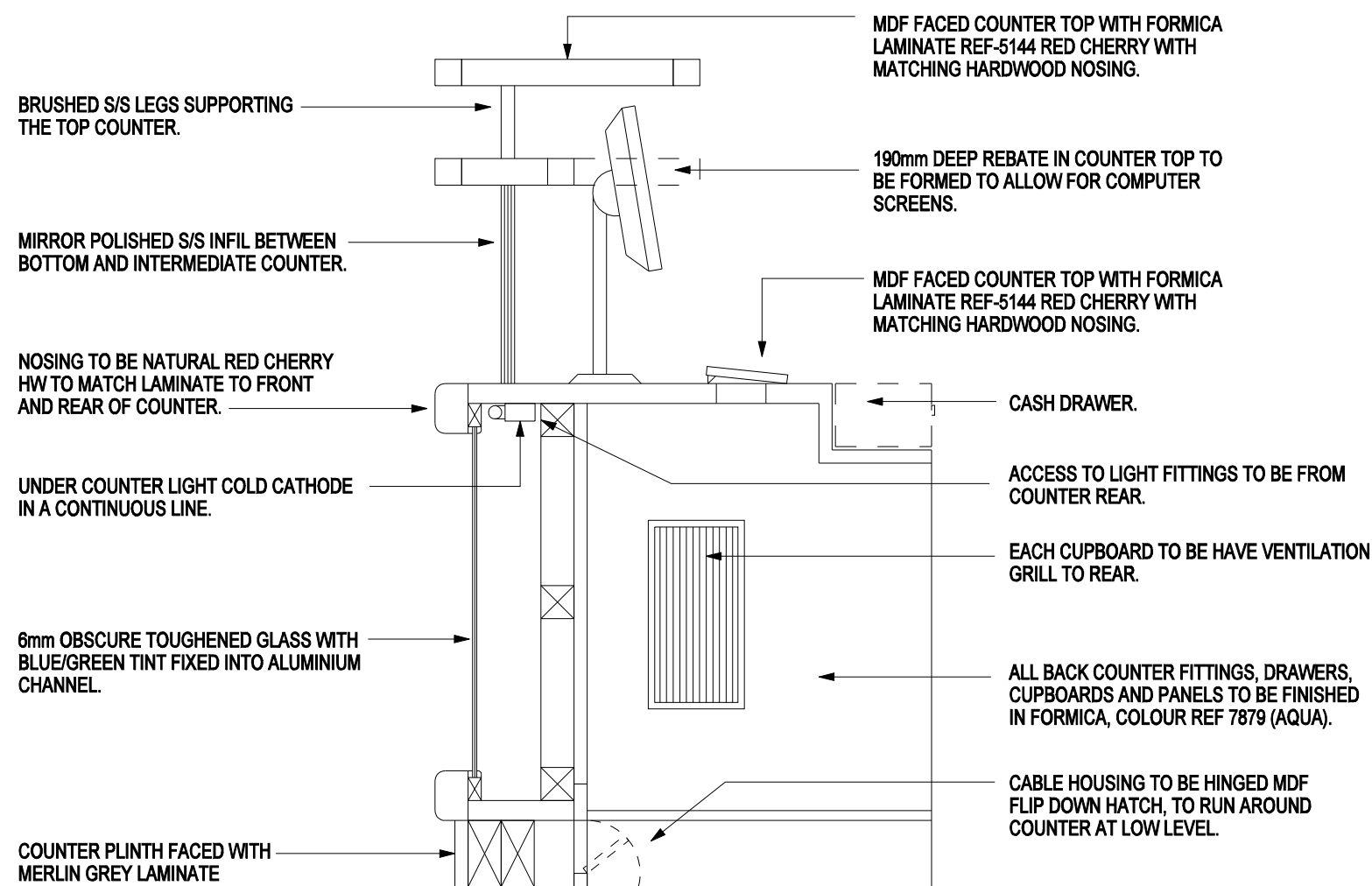

SECTION B - 1:10

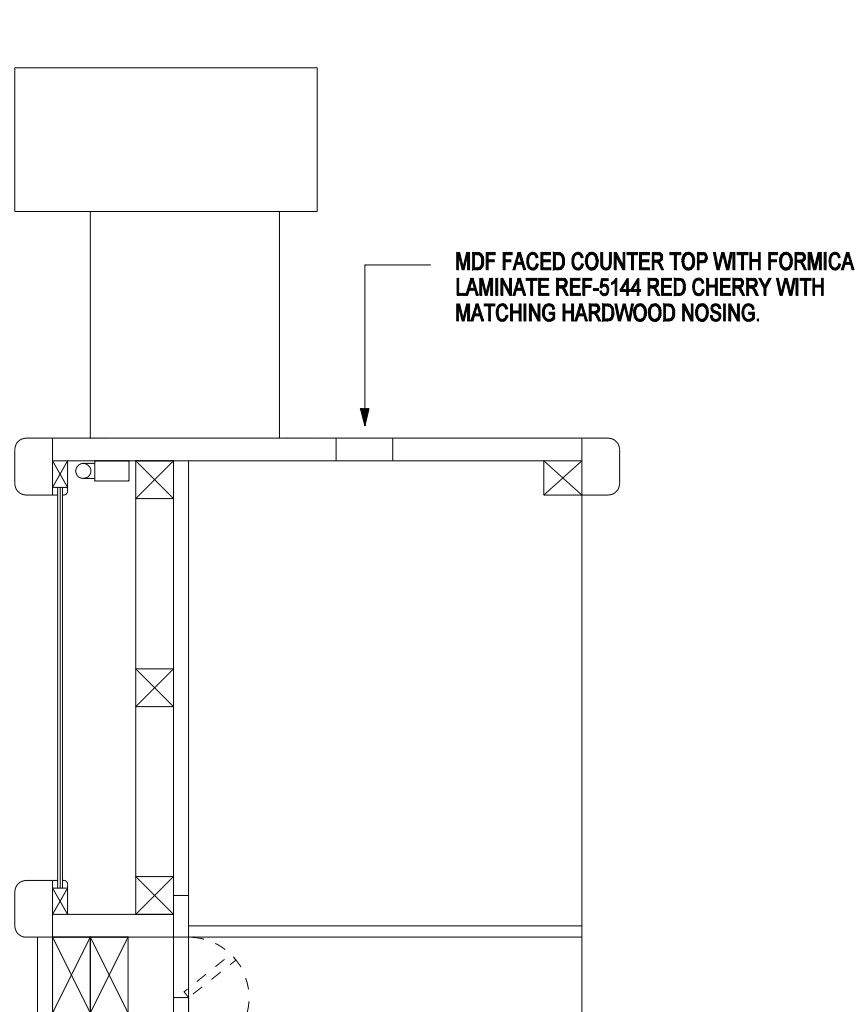

SECTION C - 1:10

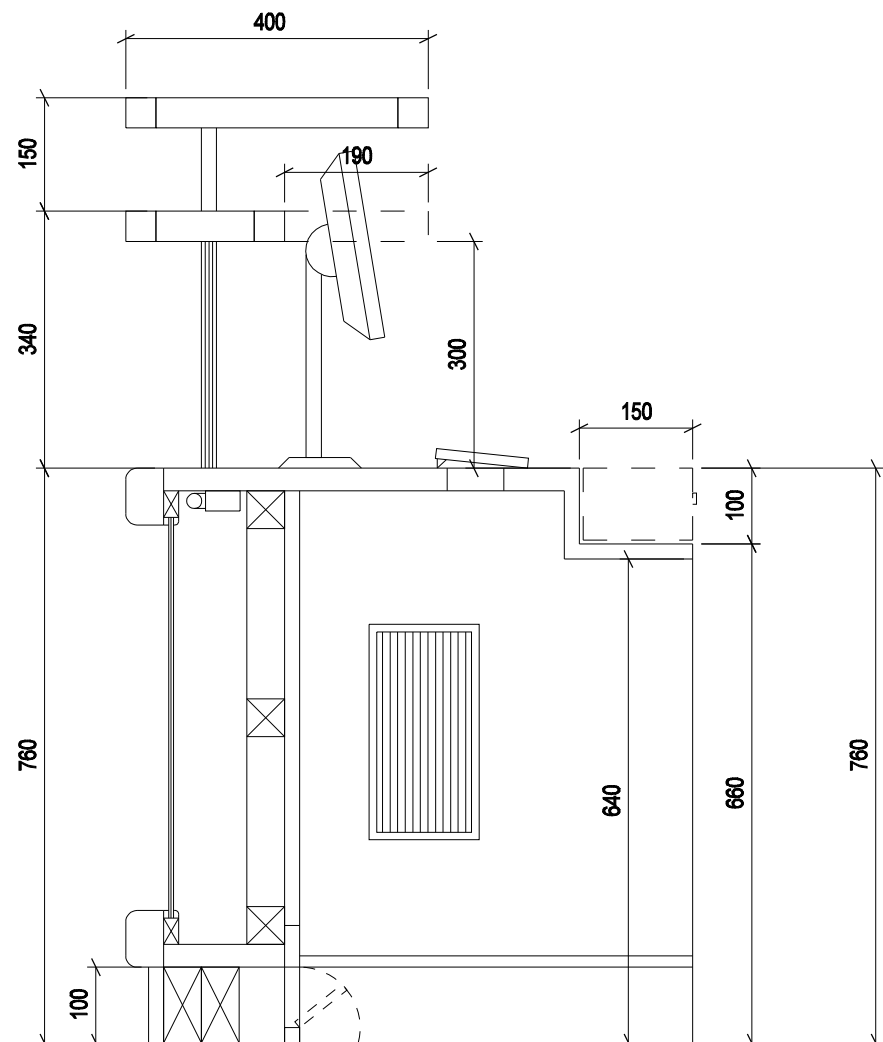

REV 2: AS BUILT ISSUE
REV 1: ISSUED FOR CONSTRUCTION

APRIL 07
FEB 07

Revision Date

Client
CARILLION REGIONAL BUILDING

Job
ALFRETON LEISURE CENTRE

Drawing
RECEPTION DESK

Feasibility Design Tender Contract Construction As Built
Scale Drawn Date Drg. No.
AS NOTED @ AI
FDT
FEB 07
P1837-01-730 2

POZZONI

T 0161 928 7848
F 0161 926 9428
E architects@pozzoni.co.uk
2 Woodville Road
Altrincham
WA14 2FH