

EXTERNAL DOORS

DOOR No.	DOOR TYPE	LOCATION	DESCRIPTION	FINISH	FIRE RATING	STRUCTURAL OPENING	LINTEL TYPE	GENERAL NOTES
EXT01	Existing	Main Entrance	Existing double doors & glazed screens retained	Existing		Existing	Existing	
EXT02	Existing	Main Entrance	Existing double doors & glazed screens retained	Existing		Existing	Existing	
EXT03	Existing	Fire Escape	Existing double doors & glazed screens retained	Existing		Existing	Existing	
EXT04	Existing	Fire Escape	Existing double doors retained	Existing		Existing	Existing	
EXT05	Existing	Fire Escape	Existing double doors retained	Existing		Existing	Existing	
EXT06	Existing	Fire Escape	Existing double doors retained	Existing		Existing	Existing	
EXT07	Existing	Terrace	Existing steel sliding doors retained	Existing		Existing	Existing	
EXT08	Existing	Terrace	Existing steel sliding doors retained	Existing		Existing	Existing	
EXT09	Existing	Terrace	Existing steel sliding doors retained	Existing		Existing	Existing	
EXT10	A	Fire Escape	New single door & glazed screen in existing opening	Timber to match existing	To match existing	Existing	Existing	Linked to fire alarm TBC
EXT11	Existing	Fire Escape	Existing single door & glazed screen retained	Existing		Existing	Existing	
EXT12	Existing	Fire escape	Existing single door & glazed screen retained	Existing		Existing	Existing	
EXT13	Existing	Fire Escape	Existing single door retained	Existing		Existing	Existing	

INTERNAL DOORS

EXISTING STRUCTURAL OPENING NOTE:  
Opening heights to be checked on site, typical 2100mm dimension indicated.  
Opening widths to be checked on site, dimensions indicated are taken from survey drawing.

DOOR No.	DOOR TYPE	LOCATION	DESCRIPTION	FINISH	FIRE RATING	STRUCTURAL OPENING	LINTEL TYPE	GENERAL NOTES
DG01	L	Locality Office	New single door/frame & glazed screen in existing opening	Laminate American Maple Formica F1297		2100 h x 1240 w	Existing	
DG02	Existing	Play Zone	Existing single door & glazed screens retained	Existing		Existing	Existing	
DG03	Existing	Squash Court 1	Existing single door retained	Existing		Existing	Existing	Redecorate door/frame
DG04	Existing	Squash Court 2	Existing single door retained	Existing		Existing	Existing	Redecorate door/frame
DG05	Existing	Dance Studio	Existing double doors & glazed screens retained	Existing		Existing	Existing	
DG06	F	Corridor	New double doors/frame & opening	Fully glazed		2100 h x 1800 w	To suit stud partition system	
DG07	F	Fitness Suite	New double doors/frame & opening	Fully glazed		2100 h x 1800 w	To suit stud partition system	Access control required
DG08	Existing	Vending Store	Existing single door retained	Existing		Existing	Existing	Redecorate door/frame
DG08A	H	Audio Store	New single door/frame in existing opening	Laminate American Maple Formica F1297	FD60S	2100 h x 880 w	Existing	
DG09	C	Prep. Room	New single door/frame & opening	Laminate American Maple Formica F1297	FD60S	2100 h x 1010 w	To suit stud partition system	
DG10	B	Fitness Assessment	New single door/frame & opening	Laminate American Maple Formica F1297		2100 h x 1010 w	To suit stud partition system	
DG11	G	Female WC	New single door/frame in existing opening	Laminate American Maple Formica F1297		2100 h x 835 w	Existing	
DG12	H	Female WC	New single door/frame in existing opening	Laminate American Maple Formica F1297		2100 h x 835 w	Existing	
DG13	H	Disabled WC	New single door/frame in existing opening	Laminate American Maple Formica F1297		2100 h x 920 w	Existing	
DG14	J	Change Village	New double doors/frame in existing opening	Laminate American Maple Formica F1297		2100 h x 1870 w	Existing	
DG15	G	Male WC	New single door/frame in existing opening	Laminate American Maple Formica F1297		2100 h x 825 w	Existing	
DG16	H	Male WC	New single door/frame in existing opening	Laminate American Maple Formica F1297		2100 w x 815 w	Existing	
DG17	G	Female Showers	New single door/frame in existing opening	Fully encapsulated GRP RAL 7035. Frame RAL 7016.		2100 h x 850 w	Existing	
DG18	G	Male Showers	New single door/frame in existing opening	Fully encapsulated GRP RAL 7035. Frame RAL 7016.		2100 h x 885 w	Existing	
DG19	C	Disabled Change	New single door/frame & opening	Fully encapsulated GRP RAL 7035. Frame RAL 7016.		2100 h x 1010 w	TBC by Structural Engineer	
DG20	C	Disabled Change	New single door/frame & opening	Fully encapsulated GRP RAL 7035. Frame RAL 7016.		2100 h x 1010 w	TBC by Structural Engineer	
DG21	H	Baby Change	New single door/frame in existing opening	Fully encapsulated GRP RAL 7035. Frame RAL 7016.		2100 h x 915 w	Existing	
DG22	C1	Cleaners	New single door/frame & opening	Fully encapsulated GRP RAL 7035. Frame RAL 7016.		2100 h x 810 w	TBC by Structural Engineer	
DG23	H	Female WC	New single door/frame in existing opening	Fully encapsulated GRP RAL 7035. Frame RAL 7016.		2100 h x 820 w	Existing	
DG24	H	Male WC	New single door/frame in existing opening	Fully encapsulated GRP RAL 7035. Frame RAL 7016.		2100 h x 820 w	Existing	
DG25	Existing	Main Pool	Existing double doors & glazed screens retained	Existing		Existing	Existing	
DG26	B	Staff Office	New single door/frame & opening	Laminate American Maple Formica F1297	FD60S	2100 h x 1080 w	To suit stud partition system	One way glazing TBC
DG26A	B	Interview Room	New single door/frame & opening	Laminate American Maple Formica F1297		2100 h x 1010 w	To suit stud partition system	
DG27	G	First Aid	New single door/frame in existing opening	Laminate American Maple Formica F1297		2100 h x 835 w	Existing	
DG28	Existing	Treatment 1	Existing single door retained	Existing		Existing	Existing	Redecorate door/frame
DG29	Existing	Treatment 2	Existing single door retained	Existing		Existing	Existing	Redecorate door/frame
DG30	Existing	Treatment 3	Existing single door retained	Existing		Existing	Existing	Redecorate door/frame
DG31	Existing	Treatment 4	Existing single door retained	Existing		Existing	Existing	Redecorate door/frame
DG32	Existing	WC 2	Existing single door retained	Existing		Existing	Existing	Redecorate door/frame
DG33	Existing	WC 1	Existing single door retained	Existing		Existing	Existing	Redecorate door/frame
DG34	H	Creche WC	New single door/frame in existing opening	Paintgrade		2100 h x 830 w	Existing	
DG35	Existing	Creche	Existing	Existing		Existing	Existing	
DG36	D	Creche	New double doors/frame & opening	Laminate American Maple Formica F1297		2100 h x 1800 w	To suit stud partition system	
DG37	C	Kitchen	New single door/frame & opening	Laminate American Maple Formica F1297	FD60S	2100 h x 1010 w	To suit stud partition system	
DG38	D	Multi-Purpose Room	New double doors/frame & opening	Laminate American Maple Formica F1297		2100 h x 1800 w	To suit stud partition system	
DG39	E	Store	New double doors/frame & opening	Laminate American Maple Formica F1297	FD60S	2100 h x 1800 w	To suit stud partition system	
DG40	G	Female Change	New single door/frame in existing opening	Laminate American Maple Formica F1297		2100 h x 830 w	Existing	
DG41	K	Sauna	New single door/frame in existing opening by specialist	Fully glazed		2100 h x 780 w	Existing	Supplied with sauna
DG42	G	Male Change	New single door/frame in existing opening	Laminate American Maple Formica F1297		2100 h x 830 w	Existing	
DG43	K	Sauna	New single door/frame in existing opening by specialist	Fully glazed		2100 h x 865 w	Existing	Supplied with sauna
DG44	Existing	Pool Plantroom	Existing single door retained	Existing		Existing	Existing	
DG45	Existing	Store	Existing double doors retained	Existing		Existing	Existing	
DG46	Existing	Store	Existing double doors retained	Existing		Existing	Existing	

INTERNAL SCREEN BETWEEN CAFE & FITNESS SUITE - 1No.

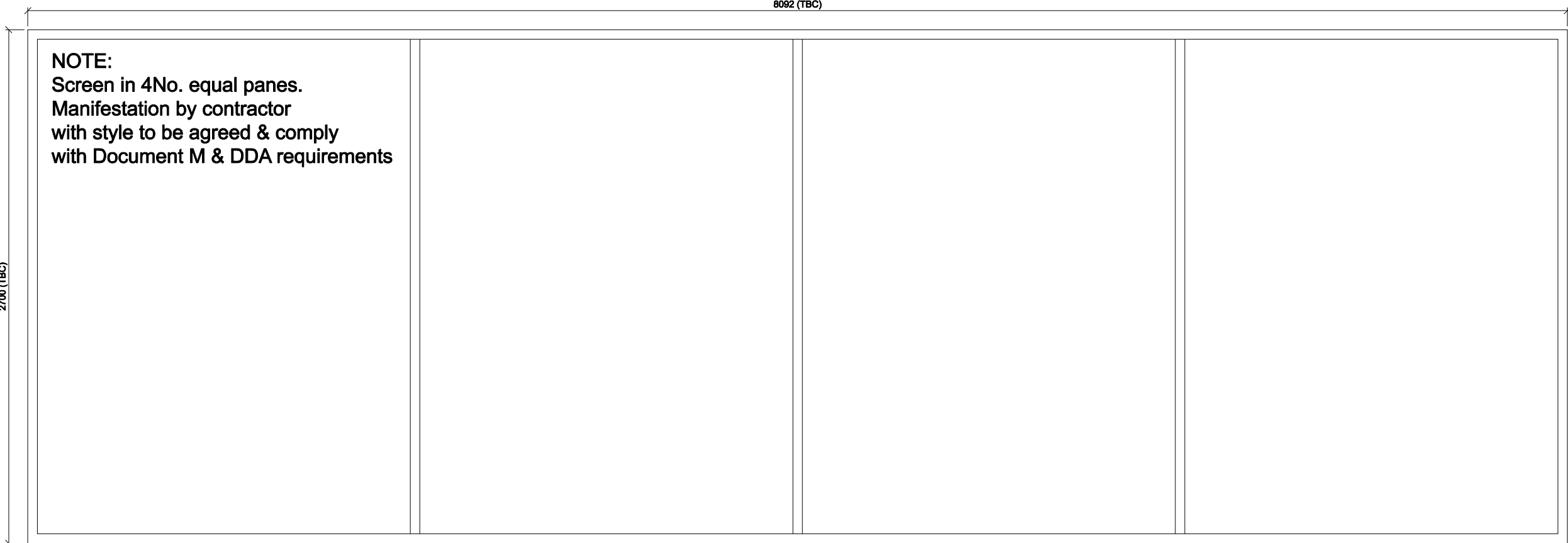

GENERAL NOTES:  
STRUCTURAL OPENING TO BE CHECKED ON SITE PRIOR TO MANUFACTURE.  
All sizes indicated are indicative only.  
Timber framed (1HR FR) glazed screen with 10mm toughened glazing.

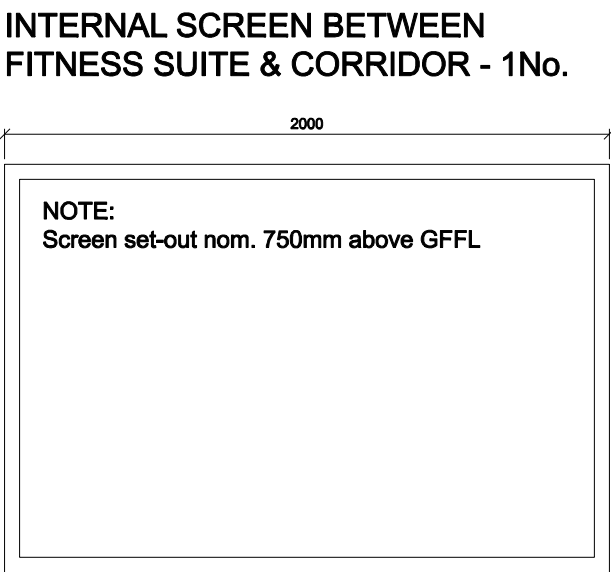

GENERAL NOTES:  
Timber framed (1HR FR) glazed screen with 10mm toughened glazing.  
\* FIRE RATING TO BE CONFIRMED \*

EXTERNAL DOOR TYPES

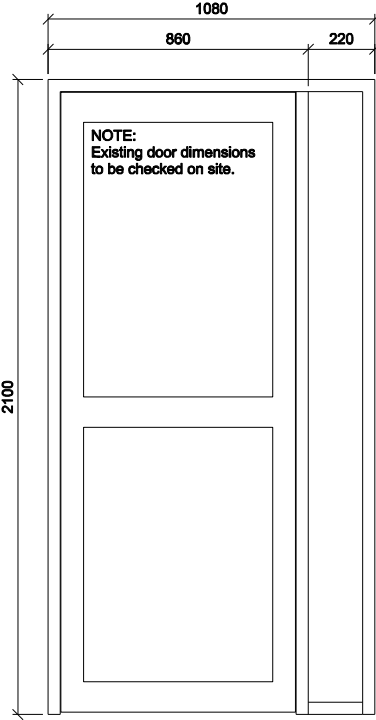

TYPE A  
EXT10

INTERNAL DOOR TYPES

NOTE:  
These elevations/sizes relate to all new openings & doors.

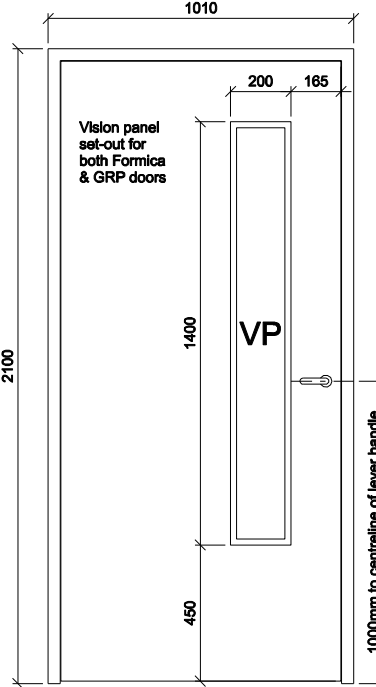

TYPE B  
DG10 26 26A

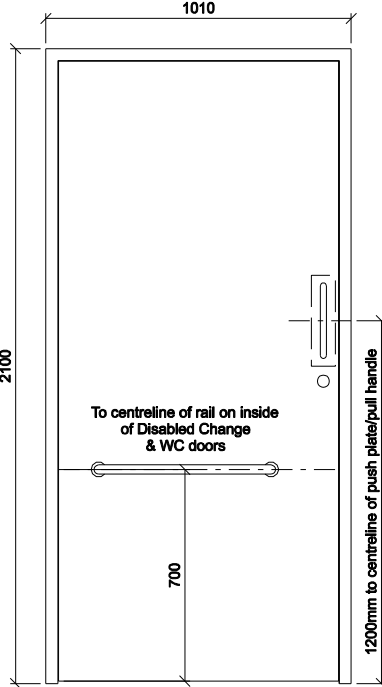

TYPE C  
DG09 19 20 37

TYPE C1 SIMILAR BUT  
810mm WIDE  
DG22

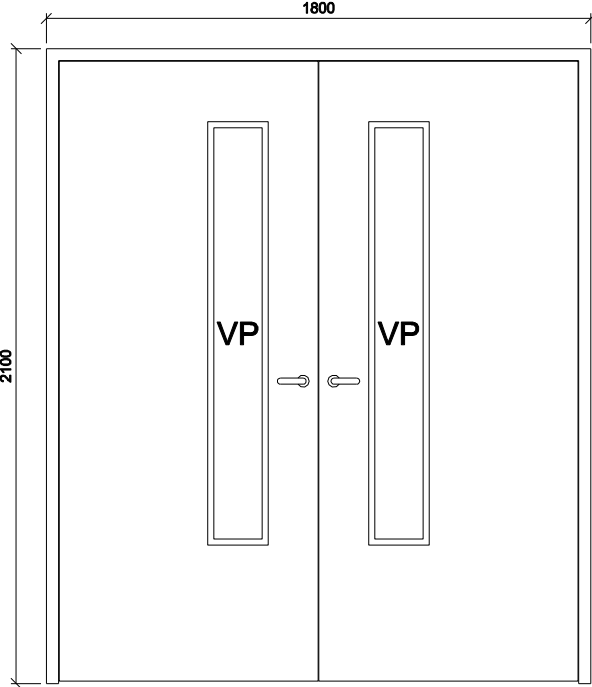

TYPE D  
DG36 38

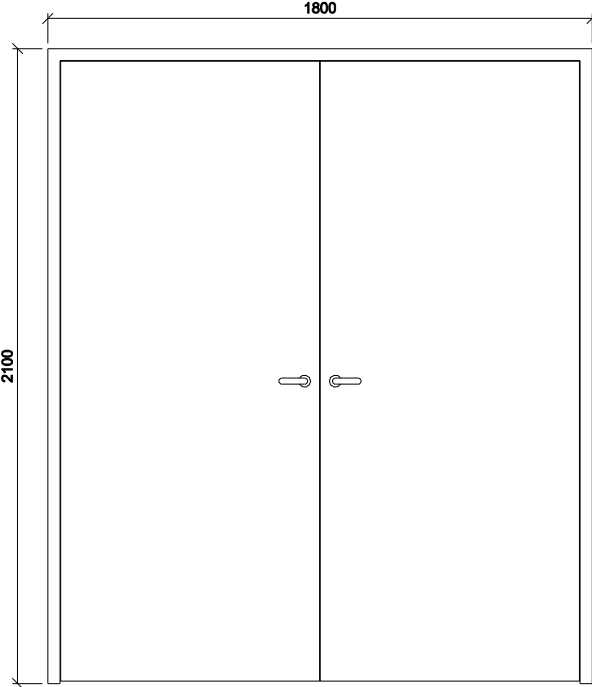

TYPE E  
DG39

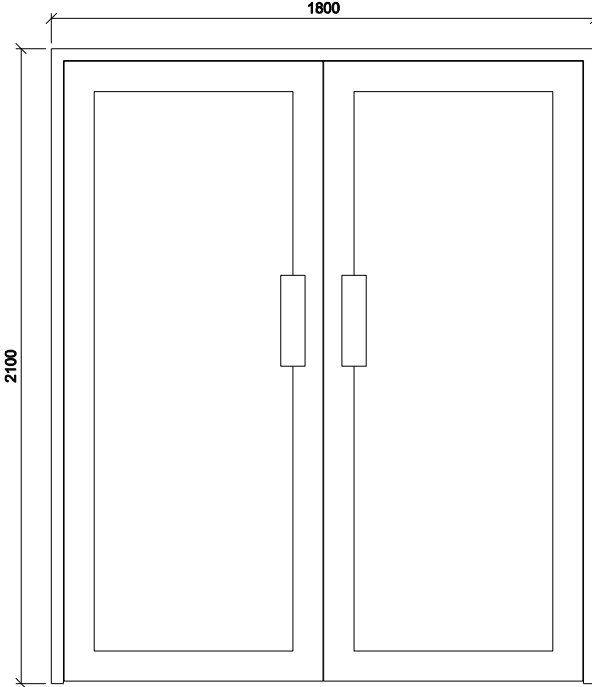

TYPE F  
DG06 07  
Note:  
Manifestation by contractor with style to be agreed & comply with Document M & DDA requirements.

INTERNAL DOOR TYPES

NOTE:  
Elevations are as above but overall sizes will be to suit the existing opening.

TYPE G  
DG11 15 17 18 27 40 42

TYPE H  
DG08A 12 13 16 21 23 24 34

TYPE J  
DG14

INTERNAL DOOR/SCREEN TYPES

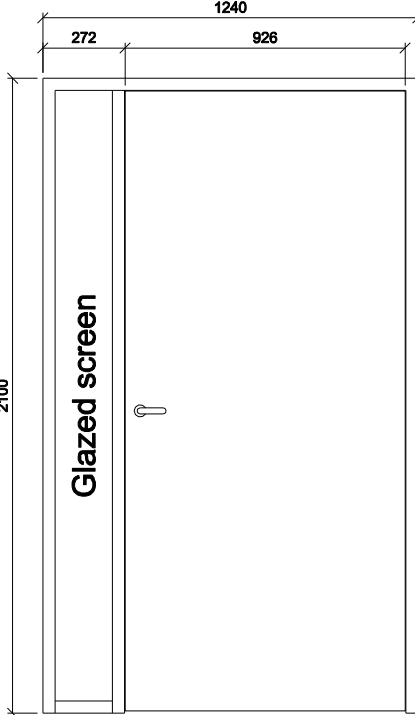

TYPE L  
DG01

NOTE:  
ALL EXISTING DOOR STRUCTURAL OPENING DIMENSIONS MUST BE CHECKED ON SITE PRIOR TO MANUFACTURE.

NOTES  
The Contractor is to check all dimensions and conditions on site before commencing. Do not scale from this drawing.  
This drawing remains the copyright of POZZONI LLP.

TYPE K  
DG41 43 (both single doors)  
Note:  
Both glazed single doors to new Saunas by specialist.  
Manifestation by contractor with style to be agreed & comply with Document M & DDA requirements.

B Description notes corrected to suit door type. SWG 16.07.09  
DG19 20 21 23 24 26 26A 27 36 37 38 39.  
A. DG08 fire rating revised to FD60S. SWG 15.07.09  
DG26A Interview room door added.  
DG27 First Aid room revised to a new type G door.  
1No. screen added to Fitness Suite GR09.

Revision	By	Date
Client		
ISG Regions Limited		
Job		
Cranleigh Leisure Centre Waverley		
Drawing		
Door & Screen Schedule		
<input type="checkbox"/> Feasibility	Scale	1:25 @ A1
<input type="checkbox"/> Design	Drawn	SWG
<input type="checkbox"/> Tender	Date	01/06/09
<input type="checkbox"/> Contract	Drg. No.	P2780-500
<input checked="" type="checkbox"/> Construction		
<input type="checkbox"/> As Built		
	Rev	B

POZZONI

T 0161 928 7848  
F 0161 928 9428  
E architects@pozzoni.co.uk

2Woodville Road  
Atrincham  
WA14 2FH