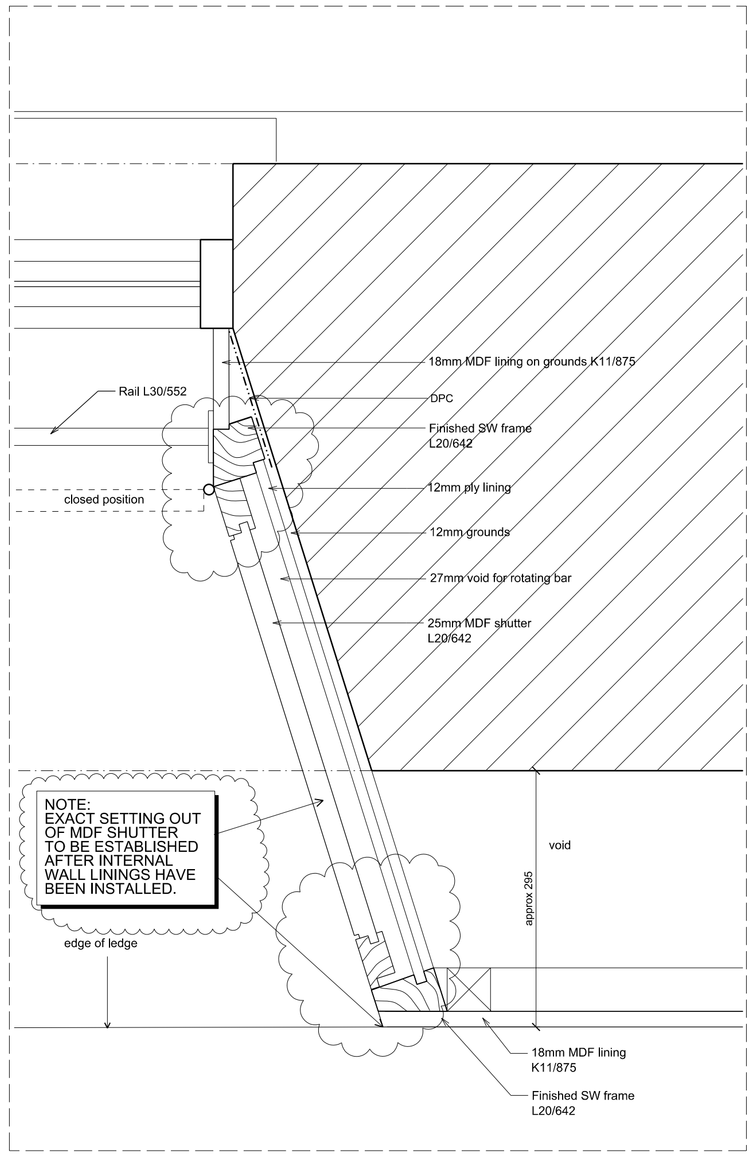

332-D-501.1

TYPICAL WINDOW REVEAL LINING

SCALE 1:5

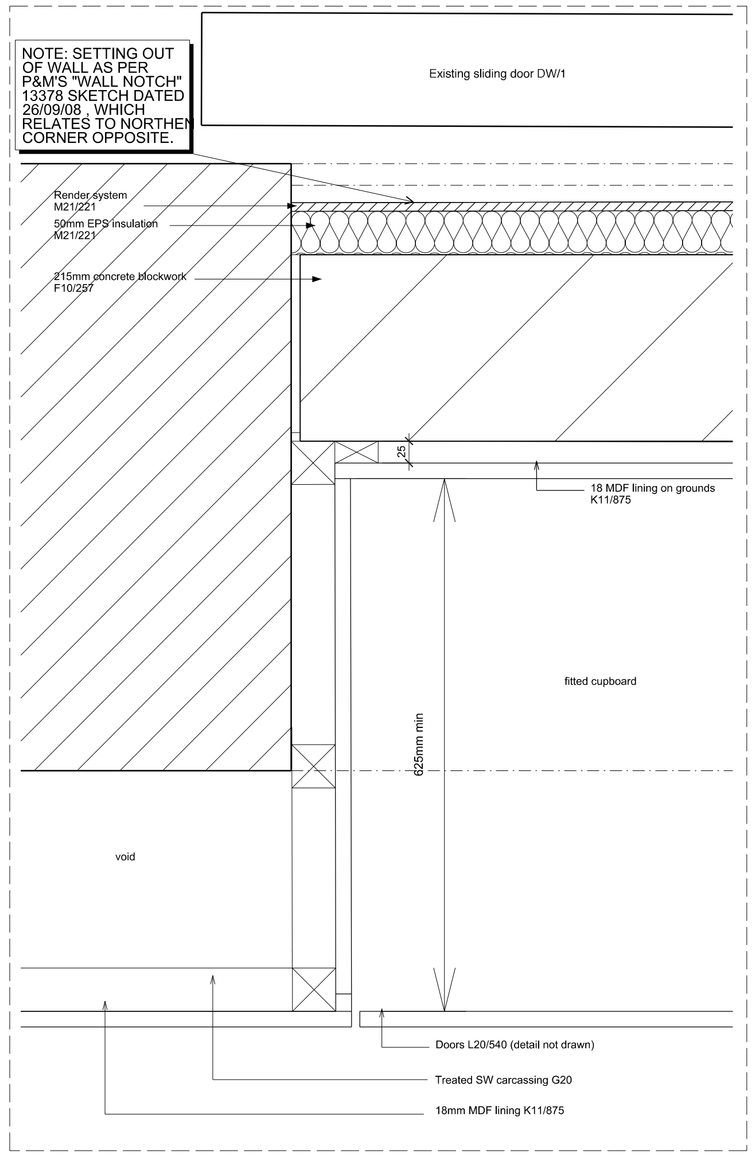

332-D-501.2

SW/1 INFILL WALL JAMB DETAIL

SCALE 1:5

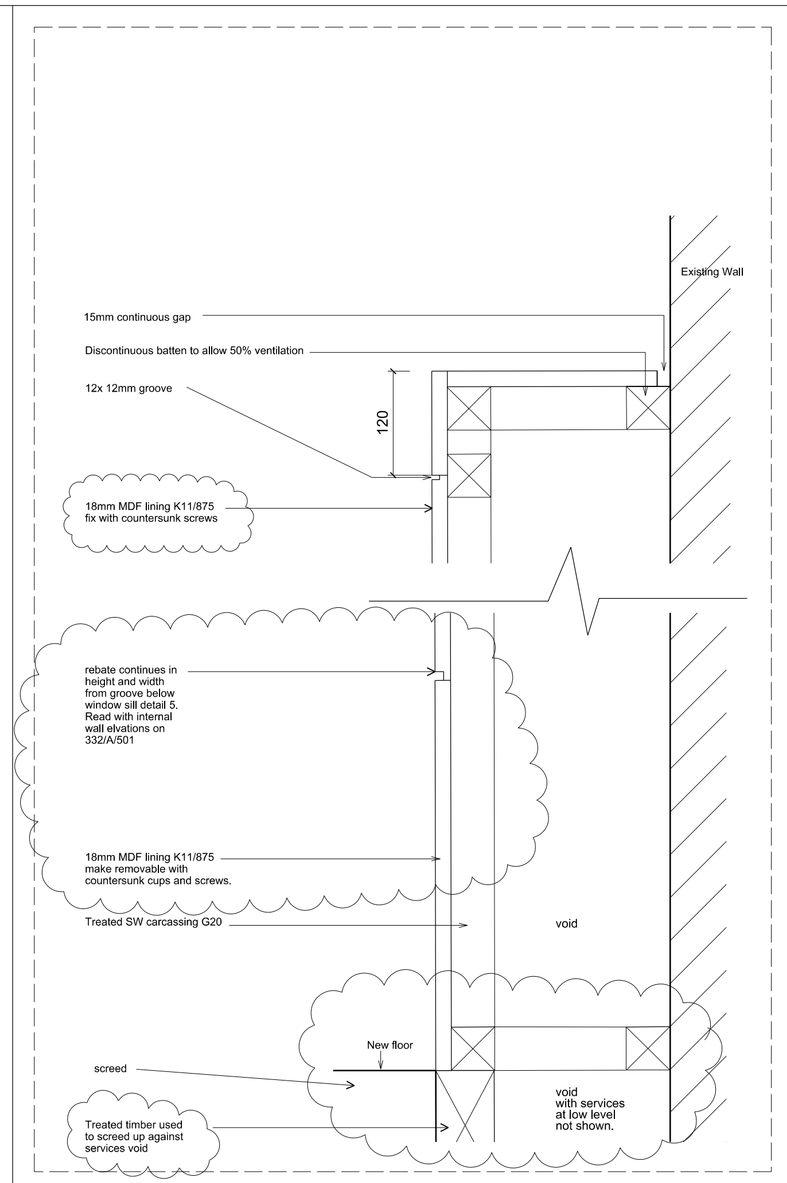

332-D-501.3

SECTION: HEAD AND FOOT OF MDF LINING

SCALE 1:5

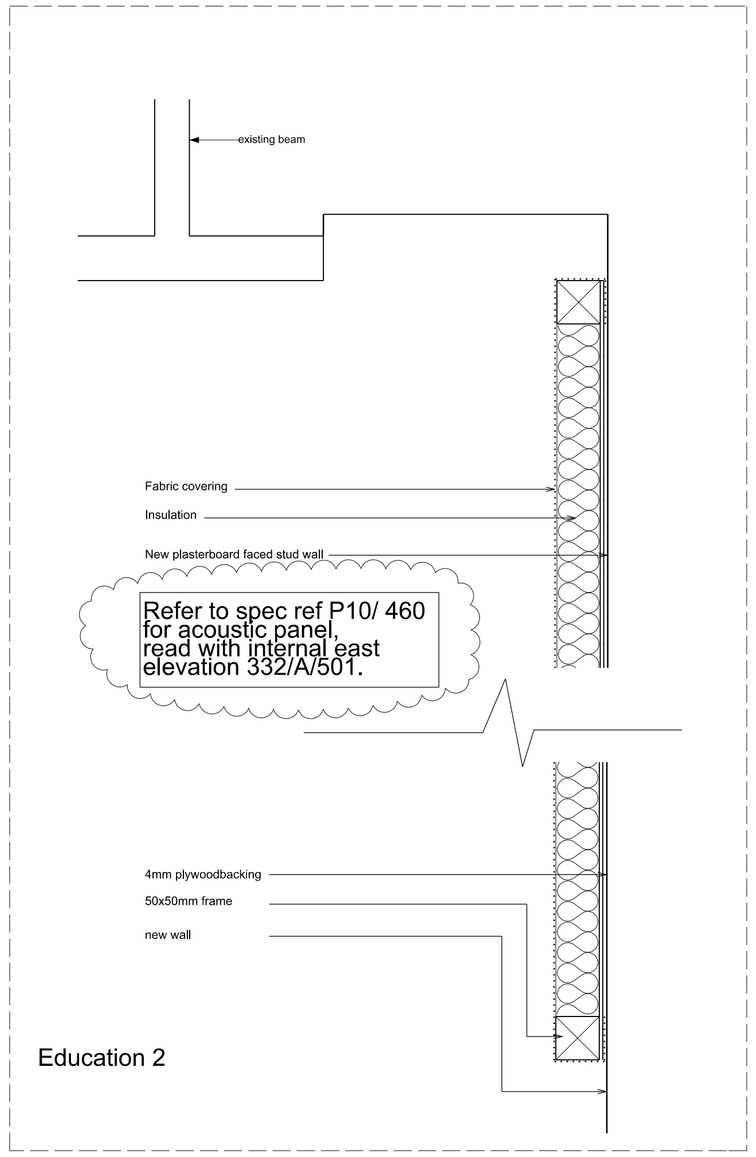

332-D-501.4

HIGH-LEVEL ACOUSTIC PANEL DETAIL

SCALE 1:5

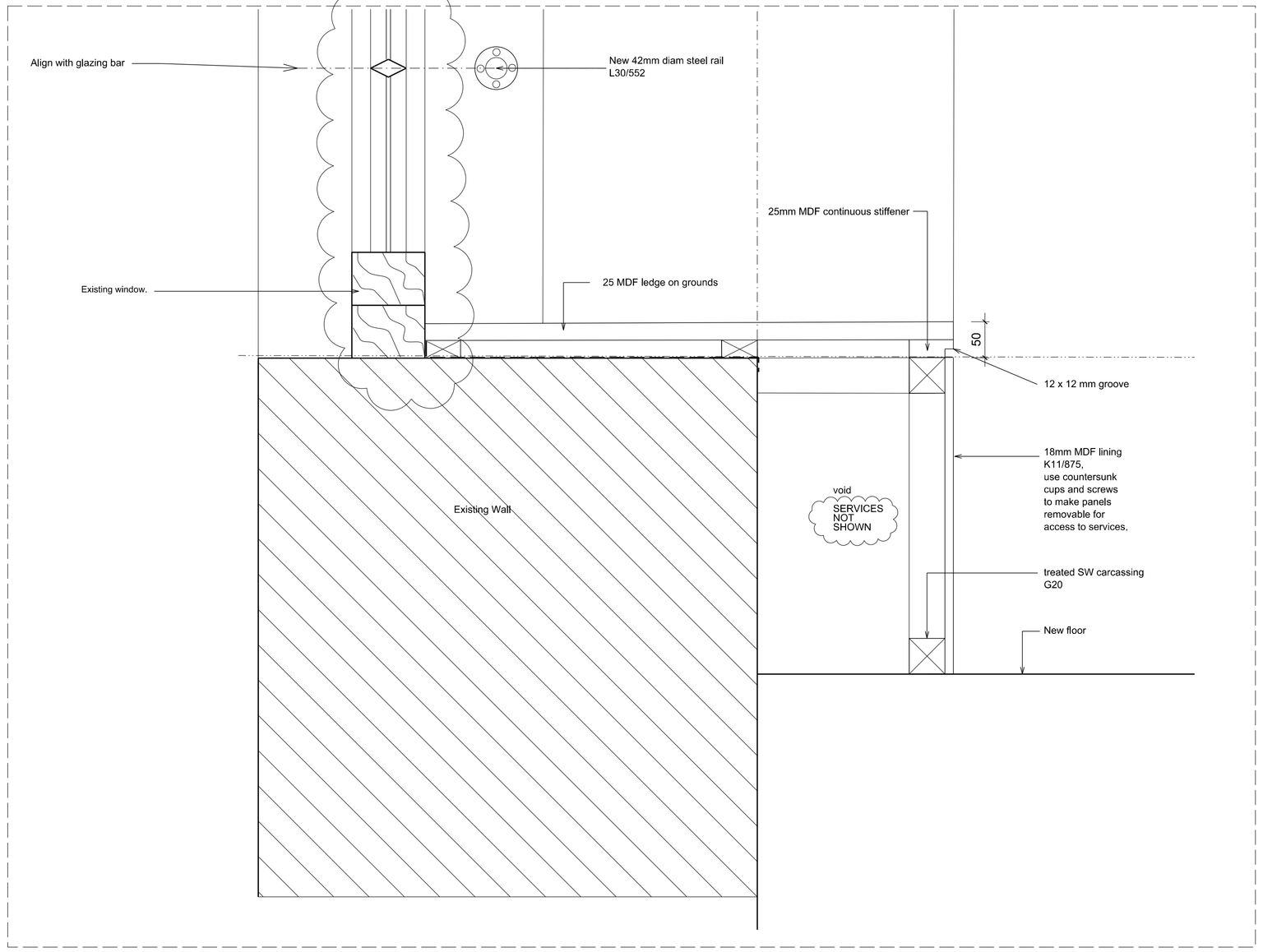

332-D-501.5

DETAIL OF LINING TO WINDOW SILL

SCALE 1:5

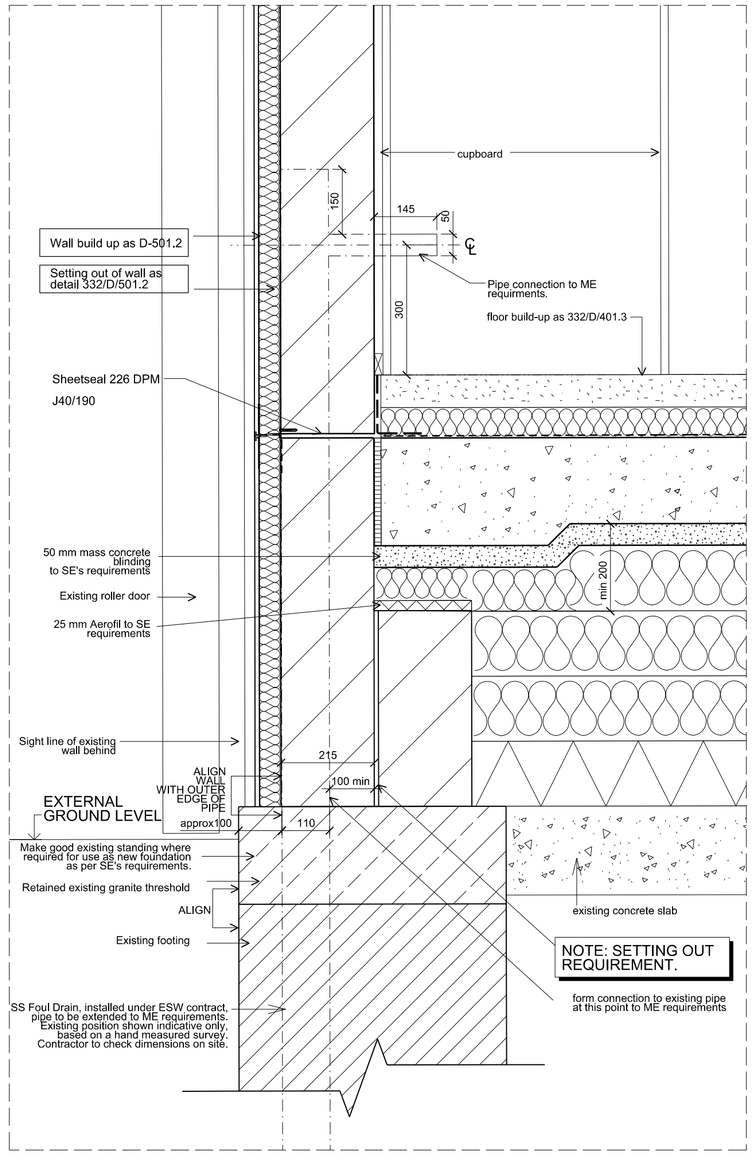

332-D-501.6

DW/1 INFILL WALL - FOOT

SCALE 1:10

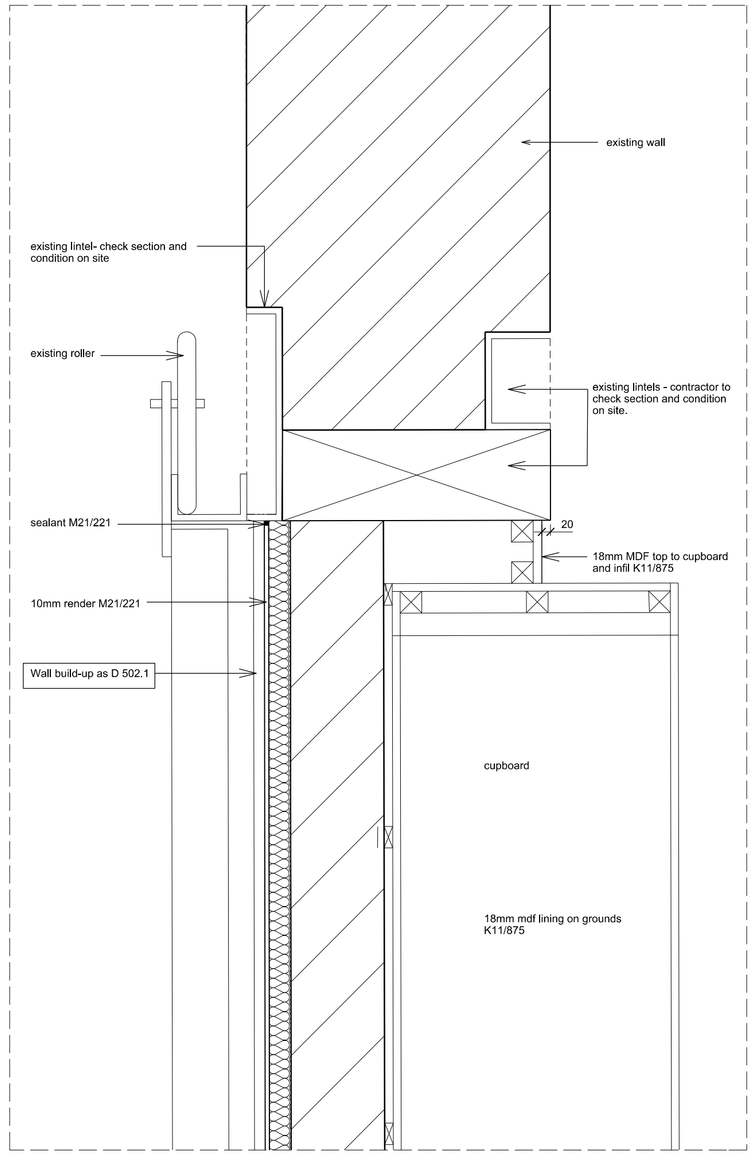

332-D-501.7

DW/1 INFILL WALL - HEAD

SCALE 1:10

Never scale dimensions from this drawing. Use written dimensions only. Report any discrepancies. Ask if in doubt. Always use latest revision.

Revisions

Date	Revisions
03/12/07	A - Amended
14/01/08	B - D-501.2, D-501.6, D-501.7 drawing titles changed.
30/05/08	C - For Construction
05/08/08	D - For Construction, D-050.1 , 501.4, 501.5 + 501.6 revised.
08/09/2008	E - For Contstruction. Detail 501.6 amended. Rev bubbles also cover revD as this issue was withheld.
30/09/2008	F - For Contstruction. Detail 501.1, 501.2, 501.6 501.7 amended.
29/09/2009	G - For Contstruction. Amended for Completion Works.

heritage lottery fund

LOTTERY FUNDED

NOTE: Please note that these drawings are based on existing survey information, that is of limited accuracy and does not show all irregularities. The contractor is to check and confirm all existing site dimensions with the Project Manager before implementation of work.

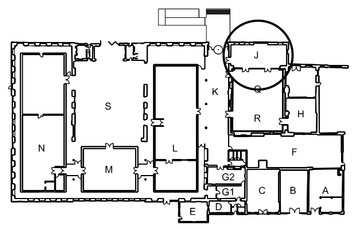

For Construction

van Heyningen and Haward Architects

vhh

Job title	National Museums at Chatham
Client	Chatham Historic Dockyard Trust
Drawing title	Back of House areas Section Detail sheet 2 Education 2 (room J)
CAD file	332 screen wall and blcoked door details
Scale	1/5 @ A1
Date	13/11/07
Drawn by	AT/ AJ
Checked by	PR
Drawing no	332-D-501
Rev	G

van Heyningen and Haward Architects, Burghley Yard, 106 Burghley Road
London NW5 1AL, t 020 7482 4454 f 020 7284 0632 e info@vhh.co.uk