

Balfour Beatty Construction

SUB-CONTRACTOR SITE INSTRUCTION

Contract:- No 1 Tudor Street

Instruction No.:199

Name of Sub-Contractor:-
Raphael Contracting Limited

Contract No. CLK20072

Description of Work to be Carried Out:-

OMIT timber veneer cladding to the front wall of the building managers office in the reception area.

OMIT timber veneer skirting as elevations A-A and B-B on drawing L O 002

AMEND depth of timber veneer as stone skirting introduced as section C-C on drawing L O 002.

All as attached architects drawings L O 002 C8 and 003 C7

All works to be carried out and valued in accordance with your Sub-Contract.

Date:- 30.1.09

Time:- 10:00

BB Authorising Signature:-



S/C Receiving Signature:-

Note:- Where the Instruction constitutes a variation under the Contract, payment terms will be agreed by the Quantity Surveyor.

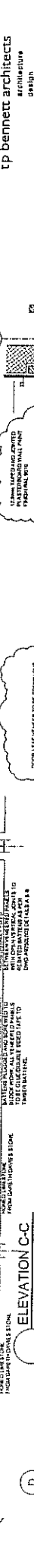
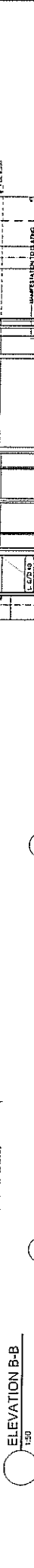

1ST FLOOR
FCL 9.365

GROUND FLOOR
FCL 0.390

GROUND FLOOR
FCL 5.650

SECTION D
1:10

OFFICE

LIFT LOBBY

DETAIL A - VERTICAL JOINT
1:5

DETAIL B - HORIZONTAL JOINT
1:10

DETAIL 1
1:5

MOVEMENT JOINT DETAIL
1:5

SECTION E
1:10

DETAIL 2
1:5

DETAIL 3
1:5

FOR CONSTRUCTION
tp bennett architects
architect
design
plotting

Hallidale Group Plc
1 Tudor Street
London EC4A 0AH

Proposed Ground Floor
Reception Wall Details

Project: Hallidale Group Plc
Drawing: A9250-0003
Date: 11.08.11
Scale: 1:50

A9250 L 0 003 C7