

SECTION THROUGH WC AND  
ACCESS PANEL

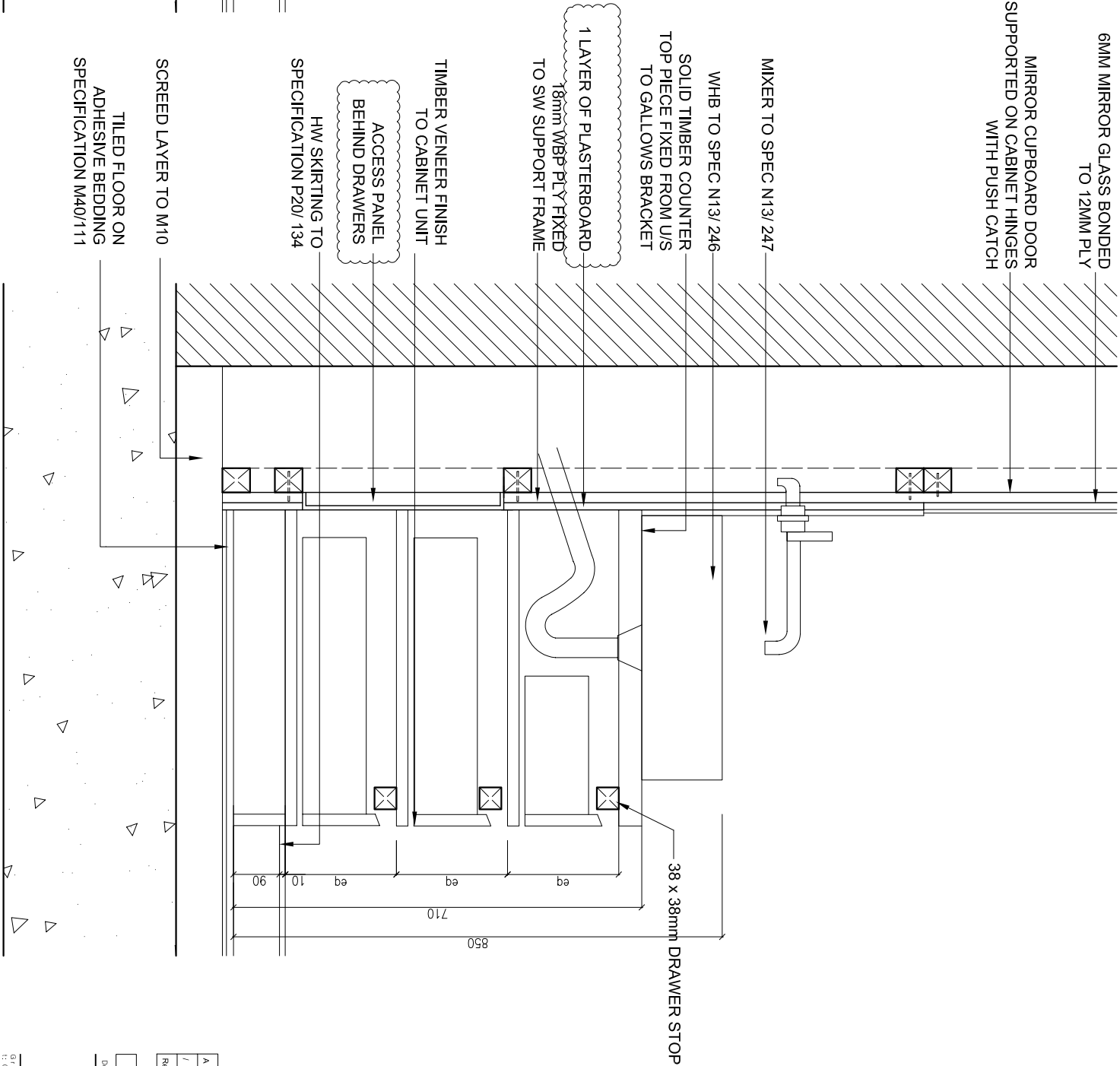

SECTION THROUGH VANITY UNIT

|     |   |            |    |       |
|-----|---|------------|----|-------|
| A   | Access panel shown, plasterboard added. | 19.01.2008 | AP | CL    |
| I   | ISSUED FOR CONSTRUCTION                 | 12.01.2009 | AP | CL    |
| Rev | Notes                                   | dd/mm/yyyy | By | Issue |

FOR CONSTRUCTION

Do not scale from this drawing. Check all dimensions and notes on site.

darling  
associates

GREENGLASS HOUSE 18 FRASER STREET LONDON SW1P 1JH  
T: 020 7630 0500 F: 020 7630 9059 E: mail@darlingassociates.net

- Project:
- 210 Pentonville Road
  - London

- Title:
- Vanity unit and access panel details - resi
  - Private apartments

|             |             |           |
|-------------|-------------|-----------|
| Project No: | Drawing No: | Revision: |
| 6007        | (22)27      | A         |

|        |            |           |                                      |
|--------|------------|-----------|--------------------------------------|
| Scale: | 1/5 @ A1   | 1/10 @ A3 | C&O file No: K:/6007/Current/rev(22) |
| Date:  | 12.01.2009 | Drawn: AP | Issue: CL                            |