

01 Elevation 01

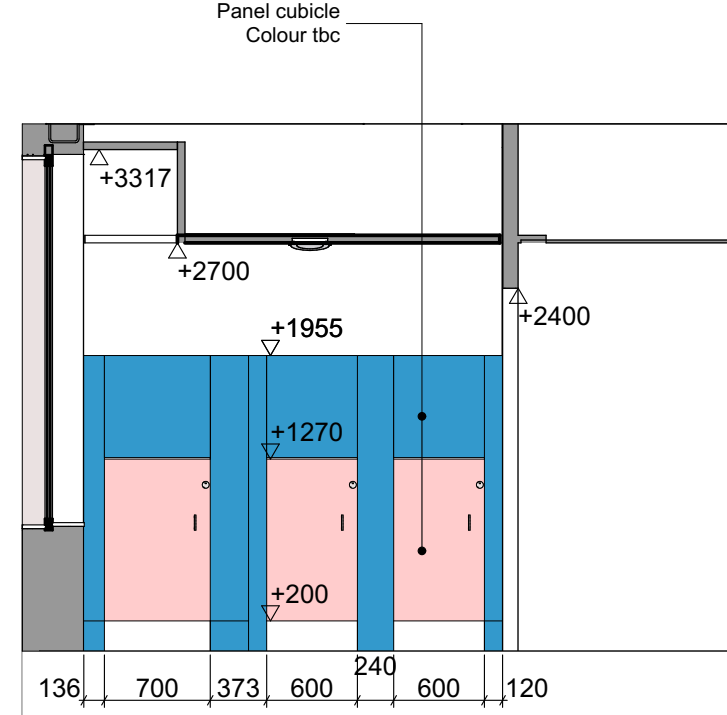

02 Elevation 02

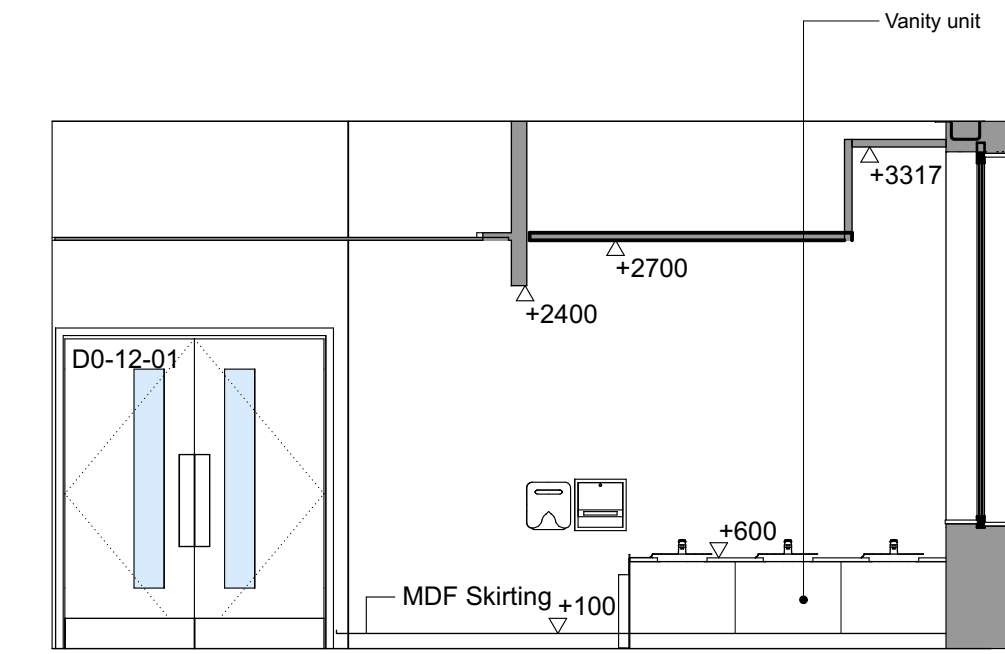

03 Elevation 03

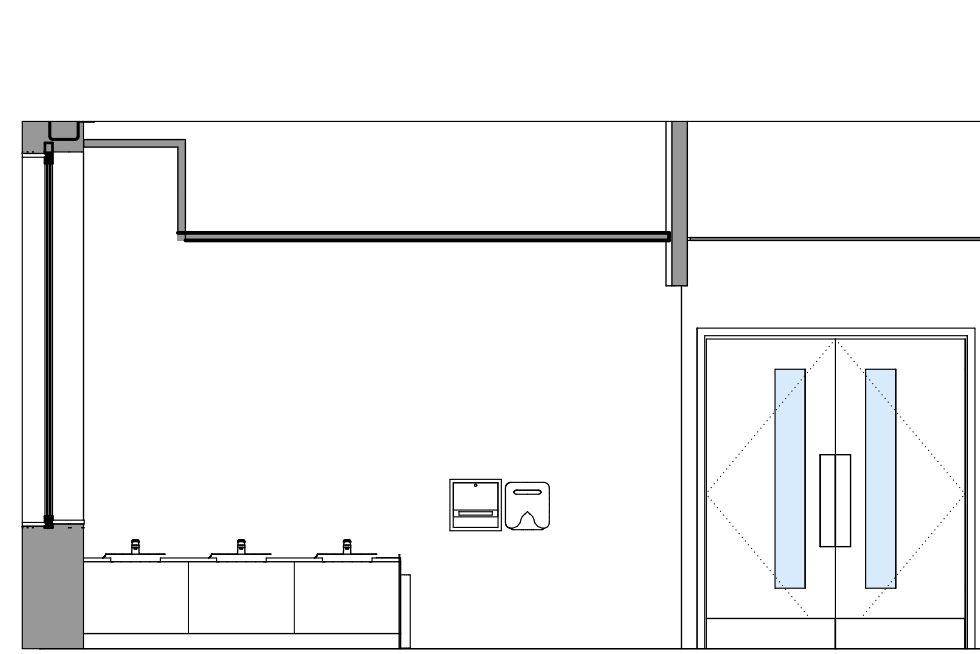

04 Elevation 04

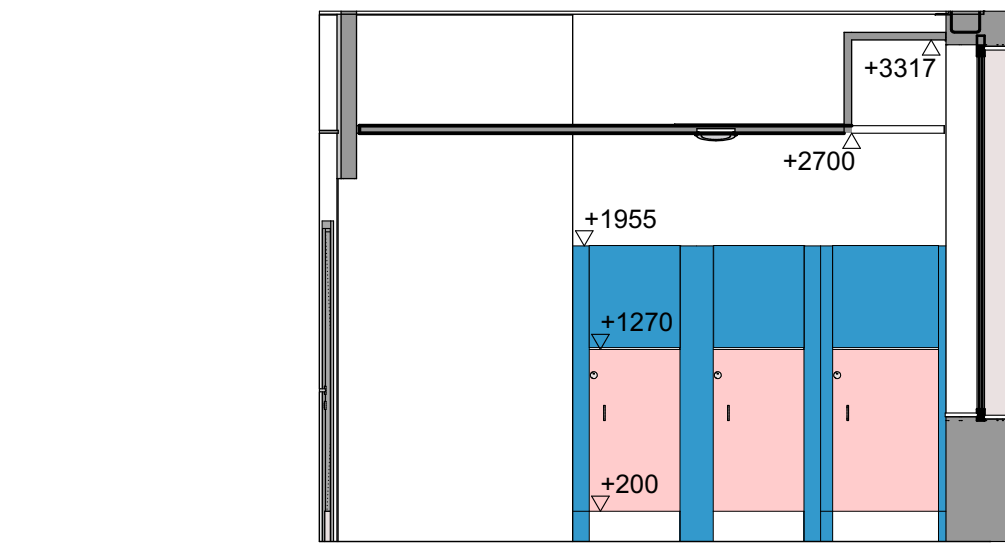

05 Elevation 05



06 Elevation 06

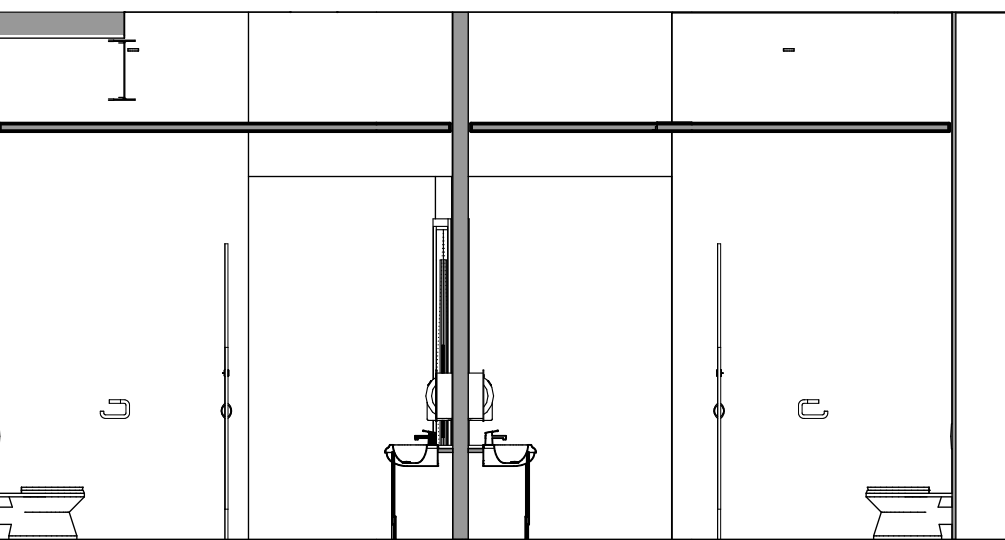

07 Elevation 07

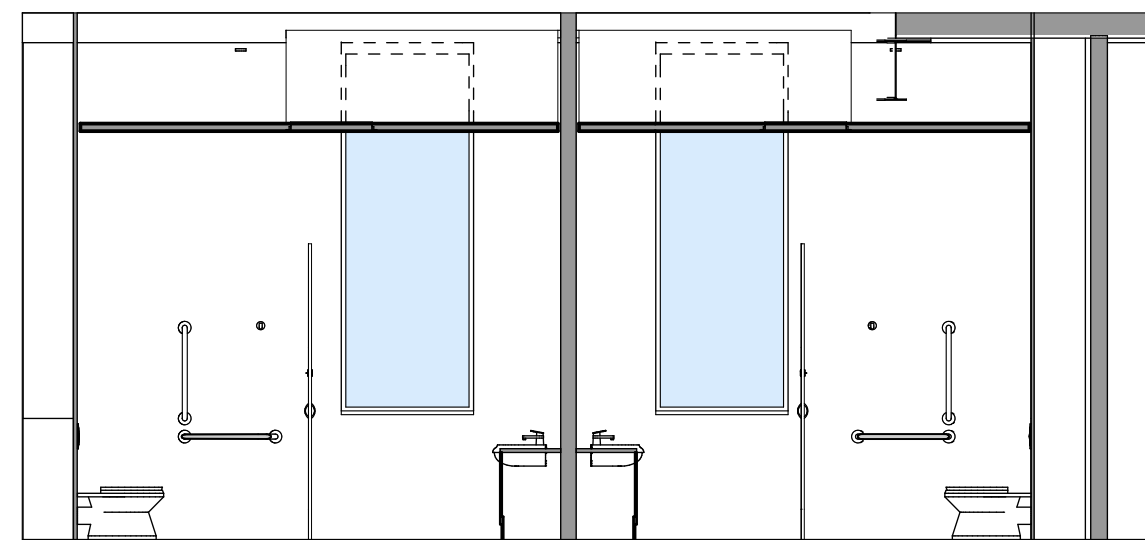

08 Elevation 08

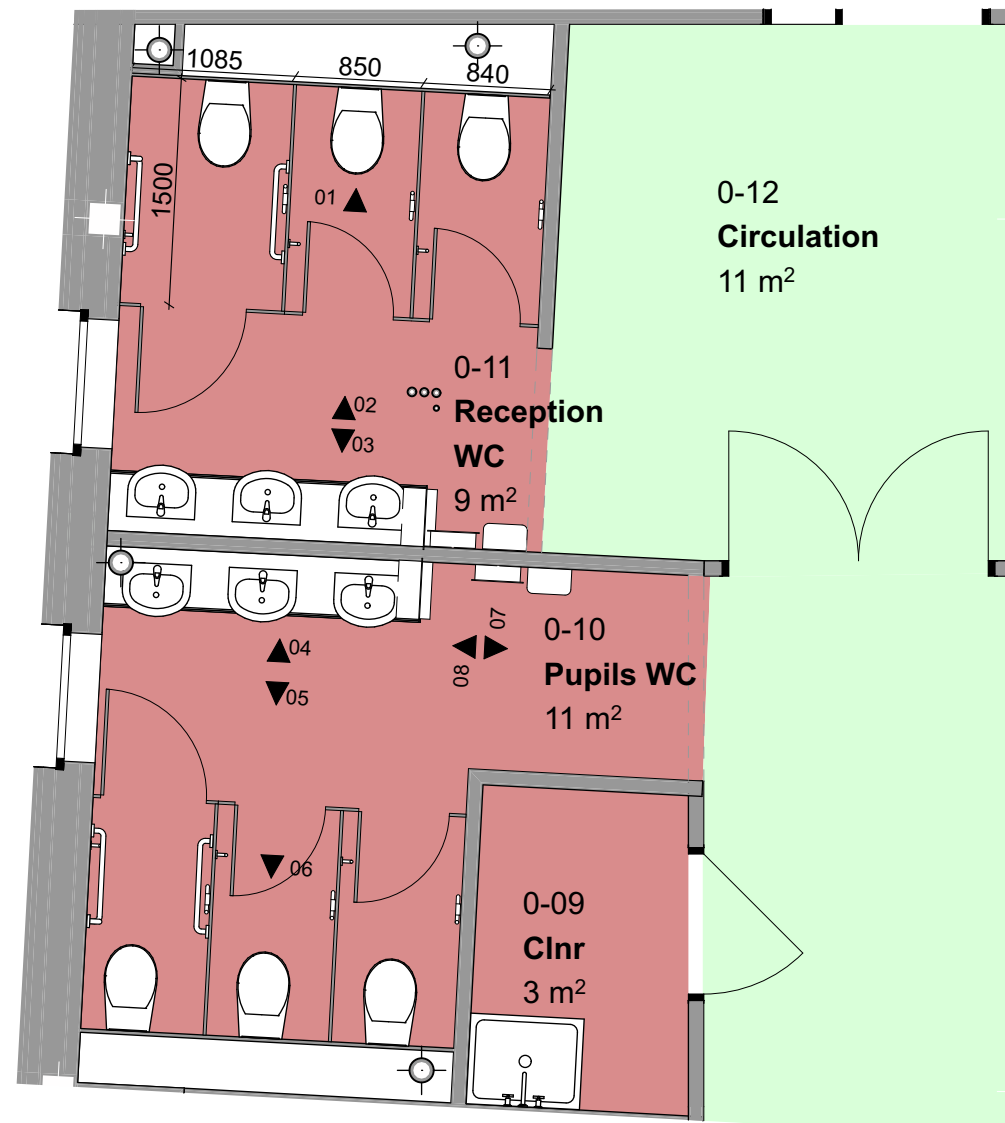

09 Pupils WC

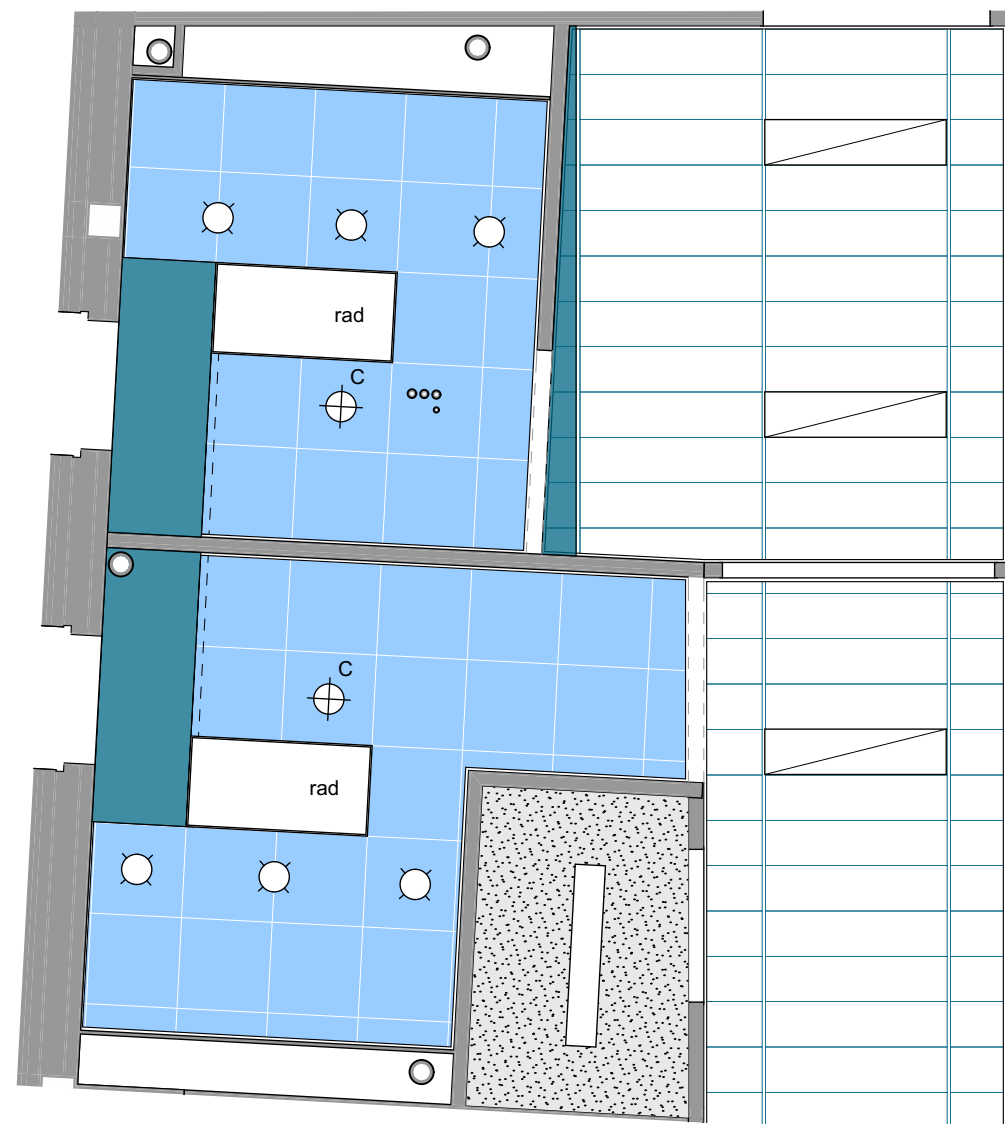

10 Pupils WC - rcpt.

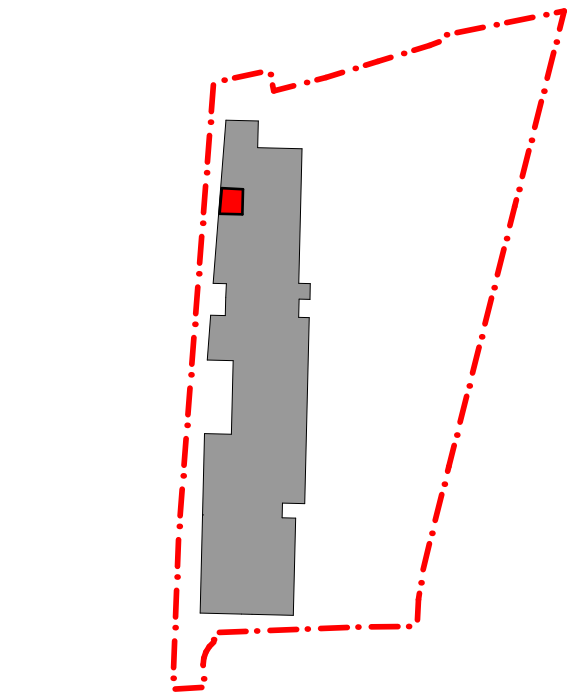
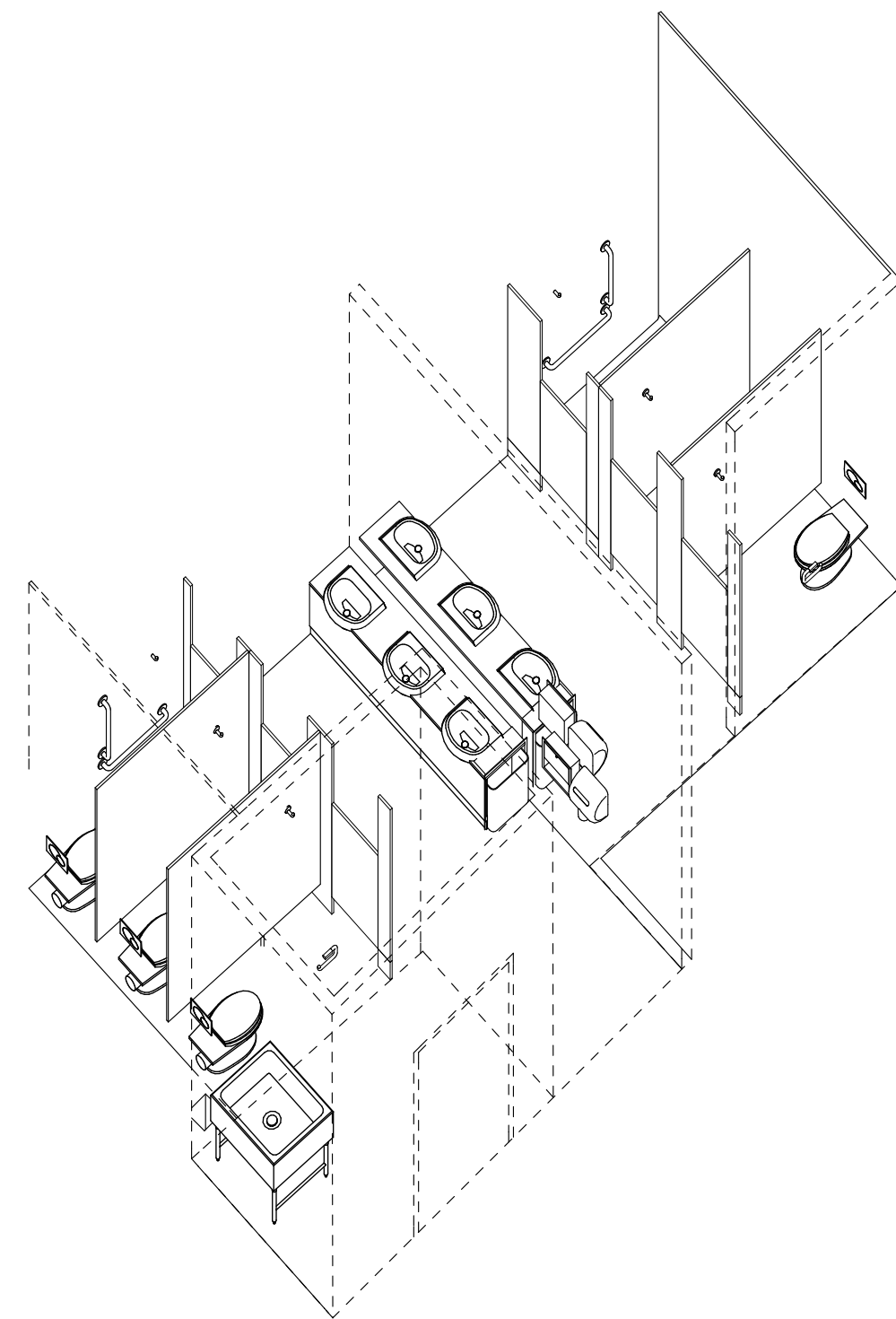

© Penoyre & Prasad LLP
Do not scale from this drawing.
Dimensions are to be verified on site prior to construction
Ordnance Survey Data reproduced by permission of Ordnance Survey®, on behalf of Her Majesty's Stationary Office. © Crown Copyright. All rights reserved.

- KEY**
- Floor finishes**
- Entrance Matting to all external Doors and Entrances
 - Vinyl Flooring to Corridors and Stairs
 - Vinyl Flooring to wet areas
- Ceiling finishes**
- 20-10-20/190 Type E - 1200 x 300 Suspended ceiling - Armstrong Perla OP - Class A
 - 20-10-10/110 Type C - Suspended plasterboard ceiling - Plain Set level with adjacent ceiling

NOTE
Principles to be applied to rooms 1-18, 1-19

ADS Description
Toilet cubicles with shared hand washing and drying facilities

Rev	Date	Prep/Check	Description
P01	07.07.16	ALG/RM	First issue for Tender

Penoyre & Prasad

28-42 Banner Street
London EC1Y 8QE
020 7250 3477
penoyrepsasad.com

Client
Balfour Beatty

Project
DRET London Free School - Primary

Drawing Title
Y1 toilets (rooms 0-10 & 0-11)

Drawing Status
For Tender

Date
07.07.16

Scale
1:50 @ A1

Drawing Number
project originator zone level type role number

DPS - PPA - 00 - 00 - DR - A - 30800

Revision

P01

N

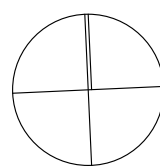

0 1 2 5m