

01 Elevation 01

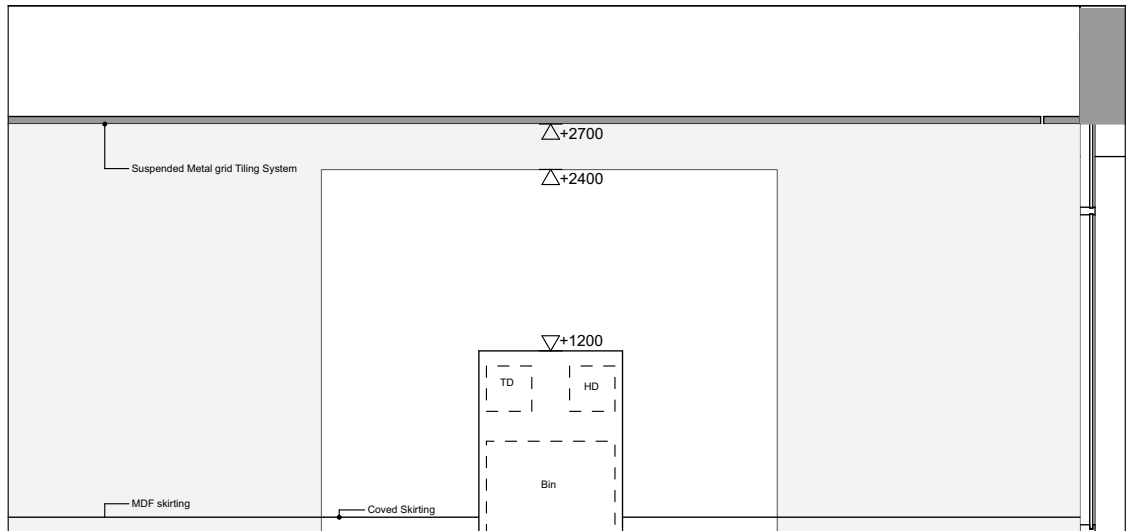

02 Elevation 02

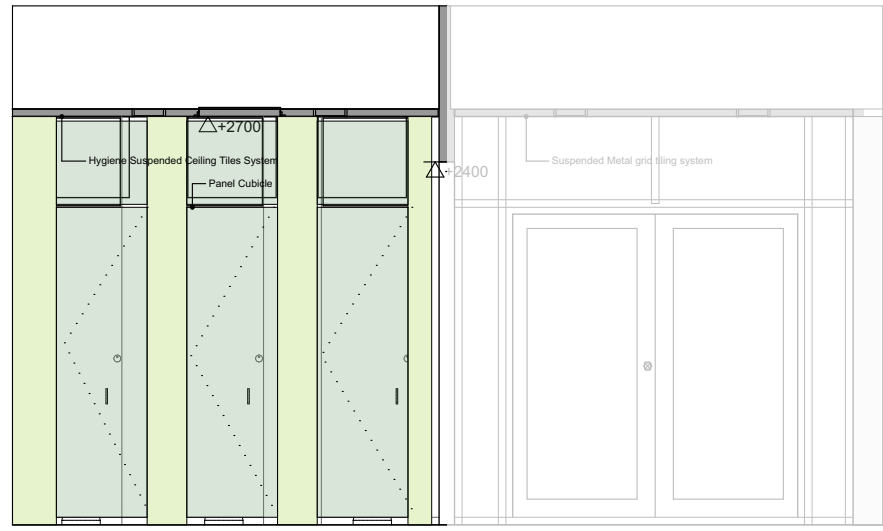

03 Elevation 04



04 Elevation 05

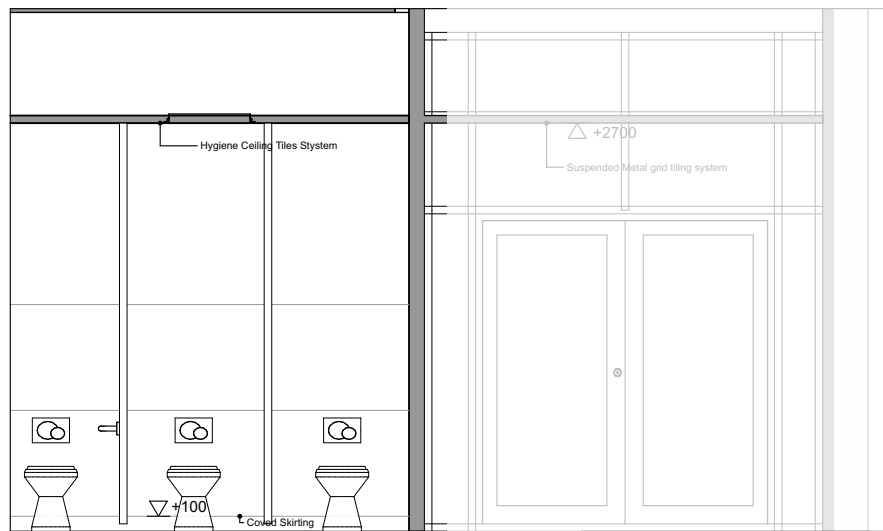

05 Elevation 07

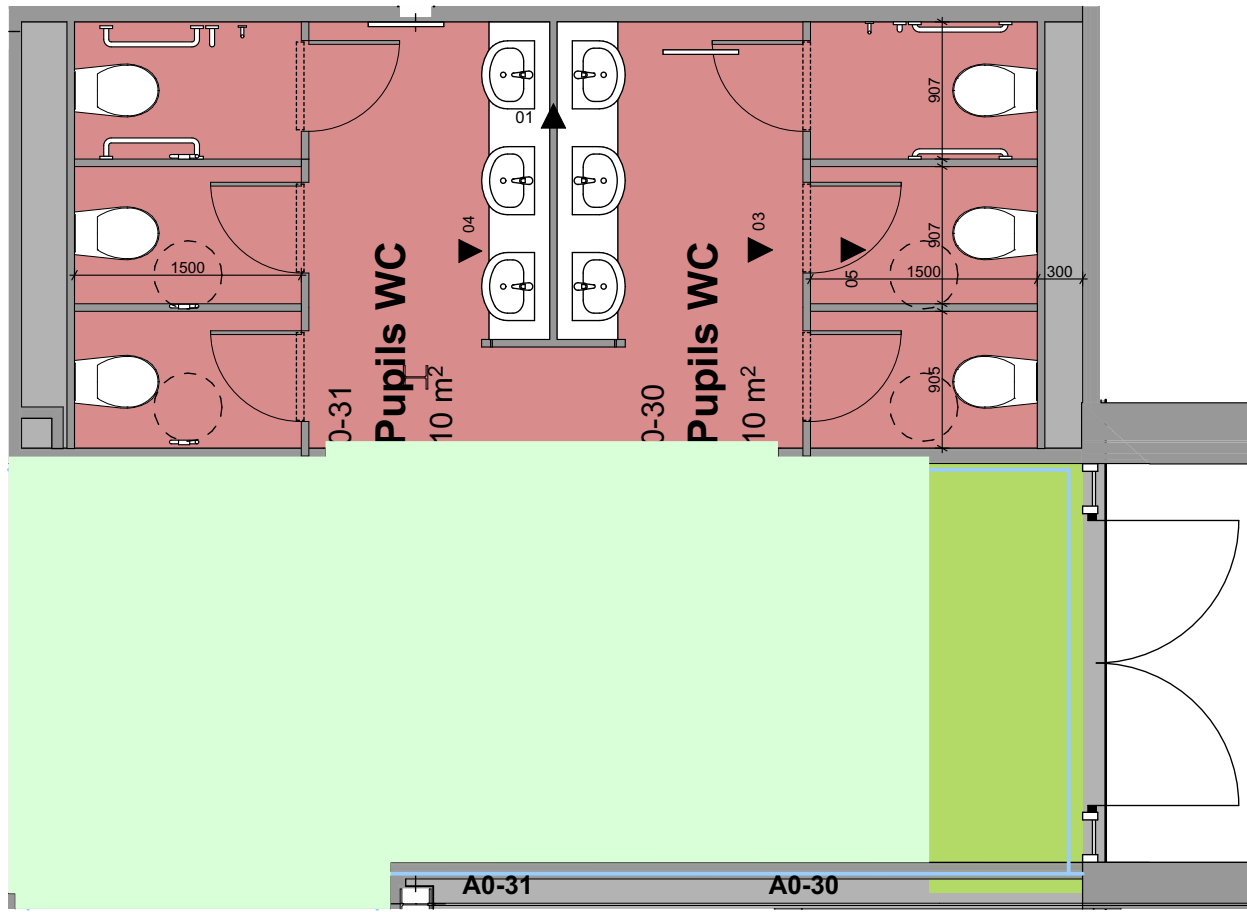

06 Pupils WC

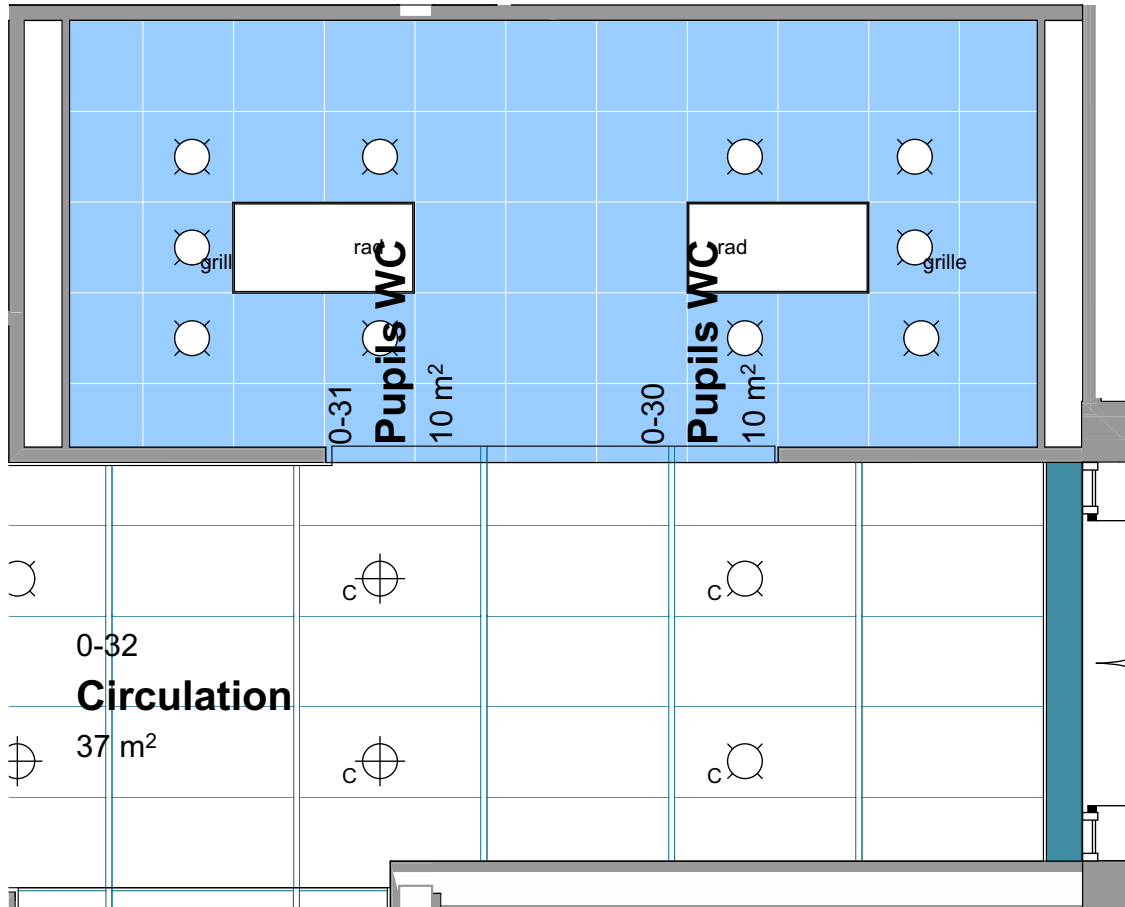

07 Pupils WC - RCP

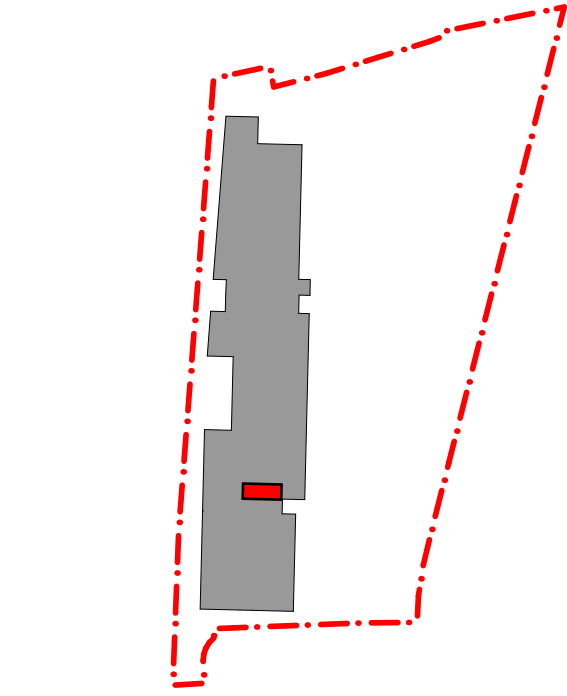
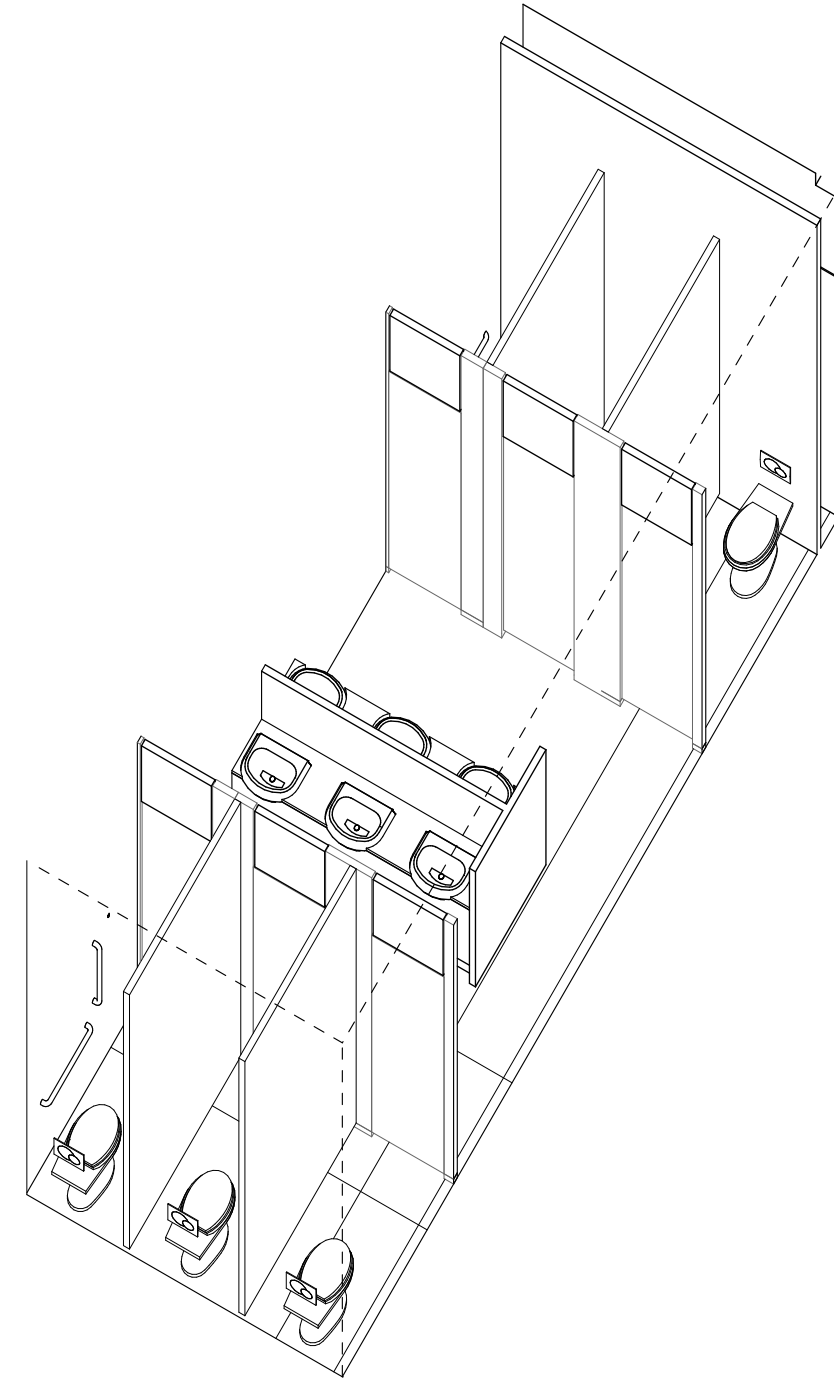

© Penoyre & Prasad LLP
Do not scale from this drawing.
Dimensions are to be verified on site prior to construction.
Ordnance Survey Data reproduced by permission of Ordnance Survey®, on behalf of Her Majesty's Stationary Office. © Crown Copyright. All rights reserved.

- KEY**
- Floor finishes**
- Entrance Matting to all external Doors and Entrances
 - Vinyl Flooring to Corridors and Stairs
 - Vinyl Flooring to wet areas
- Ceiling finishes**
- Moisture resistant suspended ceiling to wet rooms
 - Plain plasterboard suspended ceiling to circulation
- NOTE**
Principles to be applied to rooms 1-18, 1-19
- ADS Description**
Toilet cubicles with shared hand washing and drying facilities

Rev	Date	Prep/Check	Description
P06	29.04.16	ALG/ RM	Updated and re-issued for CPs further to MACE comments
P05	04.04.16	ALG/ RM	Re-issued for CP further to BB comments
P04	09.03.16	ALG/ RM	Issued for CPs
P03	08.03.16	ALG/ RM	Issued for Approval
P02	03.03.16	ALG/ RM	Issued for Draft CPs
P01	23.02.16	EAAG	First Issue for Draft CPs

Penoyre & Prasad

28-42 Banner Street
London EC1Y 8QE

020 7250 3477
penoyreprasad.com

Client
Balfour Beatty

Project
DRET London Free School - Primary

Drawing Title
Y3/4 toilets (rooms 0-30 & 0-31)

Drawing Status For Information						
Date	10.02.2016		Scale	1:50 @ A1		
Drawing Number						
project	originator	zone	level	type	role	number
DPS - PPA - 00 - 00 - DR - A - 30802						
Revision						P06

