

1 External Doors Ground Floor Plan

1 : 200

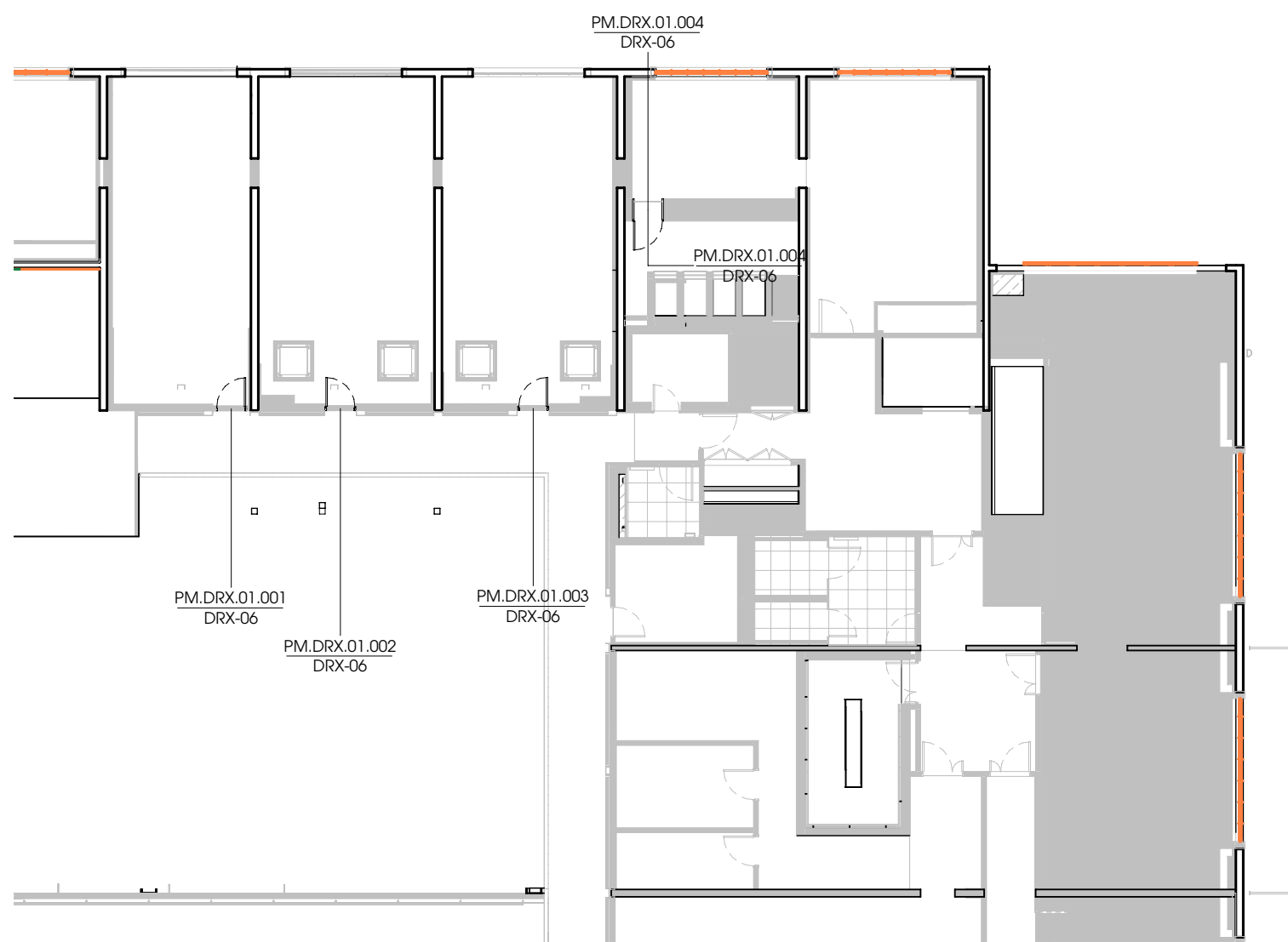

2 External Door Plan - First Floor

1 : 200

EXTERNAL DOORS

- New External Door
- Refurbished External Door

EXTERNAL WINDOWS

- New Glazing

EXTERNAL SHUTTERS

- New Roller Shutter
- Original Roller Shutter to be refurbished
- Original Roller Shutter removed, refurbished and used elsewhere
- Non-original Shutter to remain
- Non-original Shutter to be removed
- Non-original Roller Shutter to be replaced with refurbished original roller shutter

EXTERNAL LOUVRES

- New Architectural Louvre

© Stanton Williams ©Asif Khan ©Julian Harrap Architects  
All rights described in Chapter IV of the Copyright, Designers and Patents Act 1988 have been asserted.

All levels are in metres above Ordnance Datum.

All dimensions should be checked on site. Do not scale from this drawing. Stanton Williams to be advised of any variation between the drawings and site conditions.

To be read in conjunction with: architectural drawings and specification, structural and services engineers information, and fire / acoustic/ security strategies.

Safety, health and environmental information

Please refer to pre-construction information and risk register. The notes below refer specifically to the information shown on this drawing.

Notes

For general/ site-wide risks and all risk and mitigation description refer to Bureau veritas document CDM hazard register

Survey Note

1. This drawing has been prepared using recent survey information where access has been possible. Large areas of the Poultry Market remain tenanted and it has therefore not been possible to provide survey information for these areas. Some assumed information has been drawn from earlier survey and historic drawings but this remains unconfirmed. Where possible, drawn information is based on 3D survey information provided by Rowman Craven in May 2018. The model was delivered in 5 volumes (01-05). Model revisions P01 in use for all volumes: 34625-005-PCU (VOLUME) 22-43-G-001-4M-S1-P01

2. The survey models provided by Rowman Craven are in Revit version 2017. These have subsequently been upgraded to Revit 2023 by the Design Team for use in producing 2D drawings. Due to the upgrade process, the Design Team accept no responsibility for the accuracy / validation of the digital data supplied.

C02	18/07/2024	EWN092 / EWN719 - Update to Waste, Gas and Chemical store doors
C01	02/04/2024	EWN637 - PM - Roller Shutter Updates
T02	09/03/2021	MW4.2 Issued for Tender
P02	02/02/2021	Draft 4/2 Issue
T01	24/07/2020	SP12/MW4.1/EWP3 Issued for Tender
P01	26/06/2020	SW12/MW4.1/ EWP3 Draft Issue
Revision	Date	Description

Location

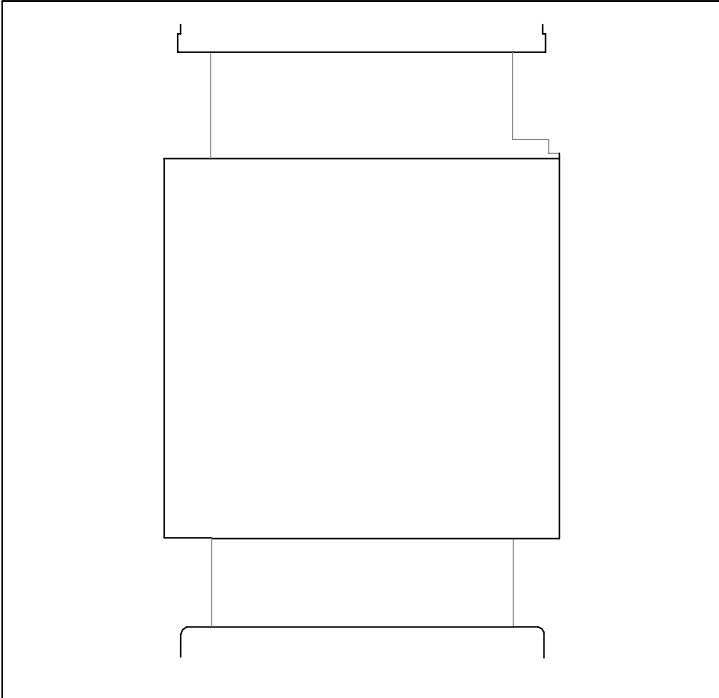

Stanton Williams  
38 Graham Street  
London N1 6GJ  
Phone +44 (0)20 7880 6400  
Email 2125@stantonwilliams.com  
www.stantonwilliams.com

Asif Khan Ltd.  
24-26 Fitzhards Road  
London E2 6AP  
Phone +44(0)20 7729 3773  
Email 2105@asifkhan.com  
www.asifkhan.com

Julian Harrap Architects LLP  
65 Kingsland Road  
London E2 6AG  
Phone +44 (0)20 7729 5111  
Email admin@julianharraparchitects.co.uk  
www.julianharraparchitects.co.uk

Project  
Museum of London

Drawing Title

PM - External Door, Window, Shutter Scoping Plan

Drawn	Checked	Approved	Status
PS	MT	AF	Stage 5

Date	Scale @ A1	Project No.	Revision
30/03/2020	As indicated	2125	C02

Drawing No. 31200

Project	Originator	Volume	Level	Type	Role	Reference	Revision	Suitability
2125	SWA	PM	ZZ	DR	A	31200	C02	S4