

PM.DRX.00.009

Door Type: DRX-07
Description: External store door
Material: Steel
Finish: PPC Orange
Security Rating: SR1
ACS: Contact set
Notes: - Insulated metal panels to side and above door to be included

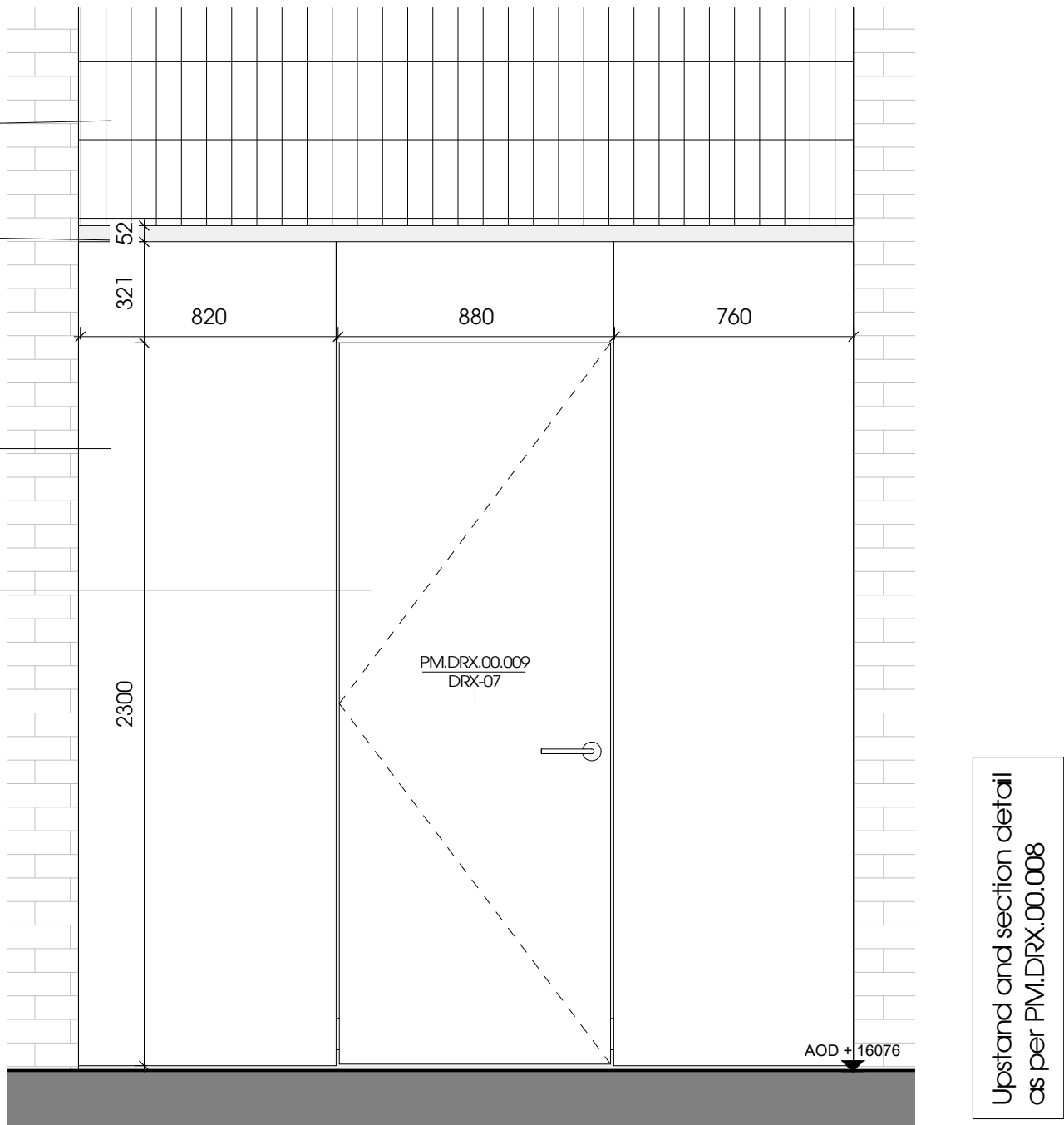

6 PM.DRX.00.009 Elevation
1 : 20

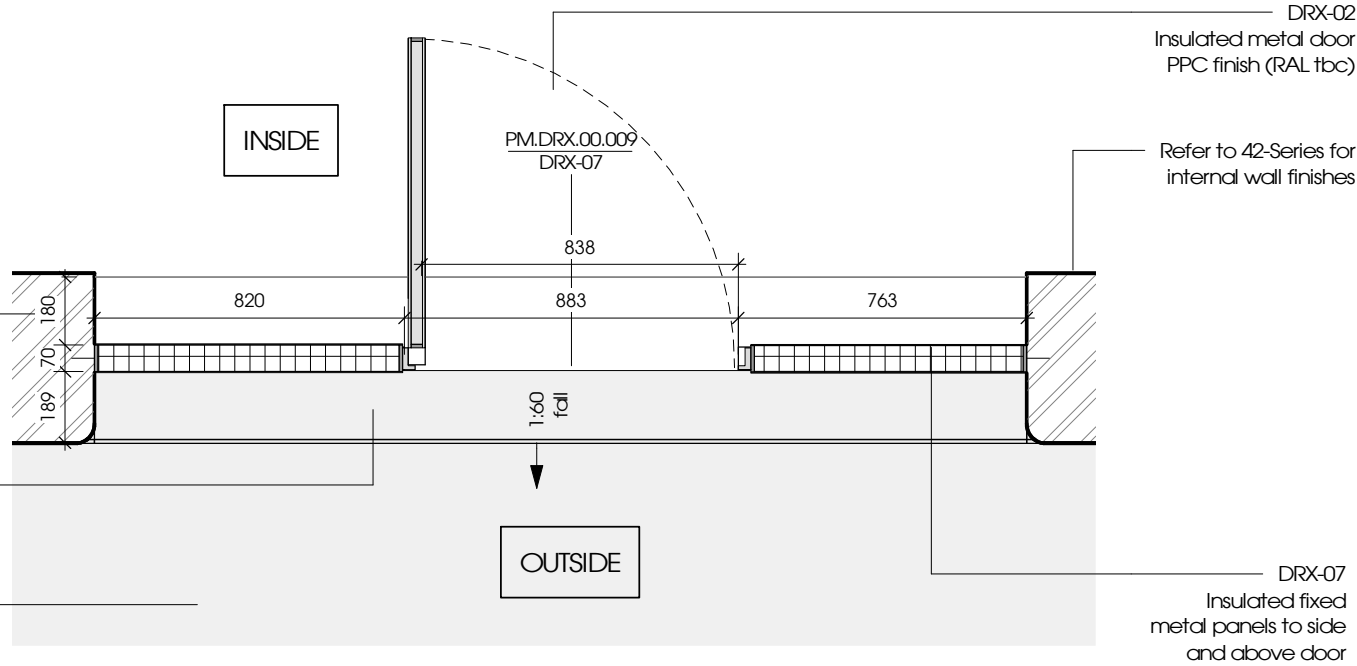

8 PM.DRX.00.009 Plan
1 : 20

PM.DRX.00.010
PM.DRX.00.011

Door Type: DRX-41
Description: Future Lecture Theatre VE doors
Material: Timber
Finish: Painted dark grey
Security Rating: None required
ACS: ACS only
Notes: Finish to match surrounding timber rainscreen cladding

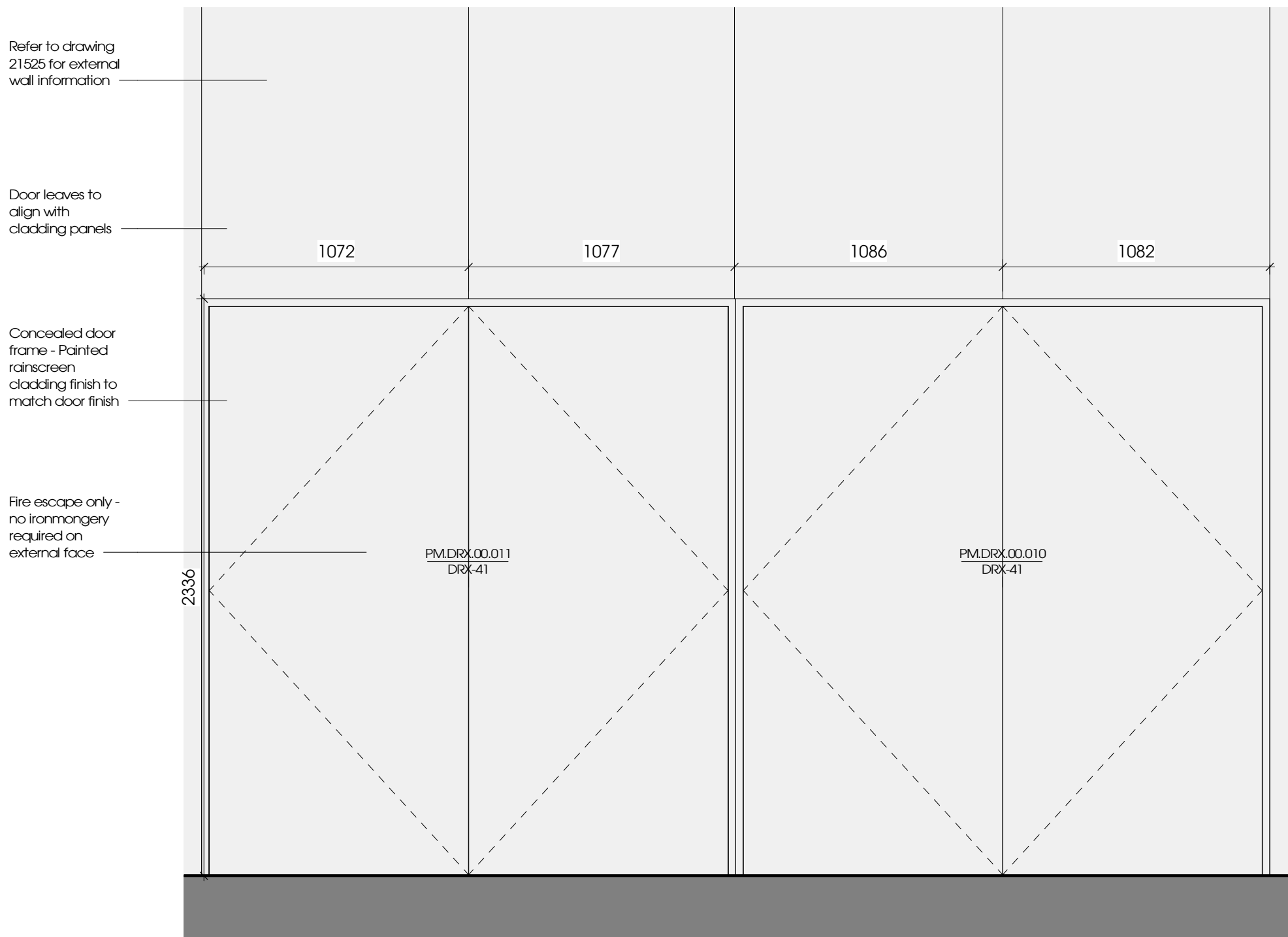

2 PM.DRX.00.010 & 011 Elevation
1 : 20

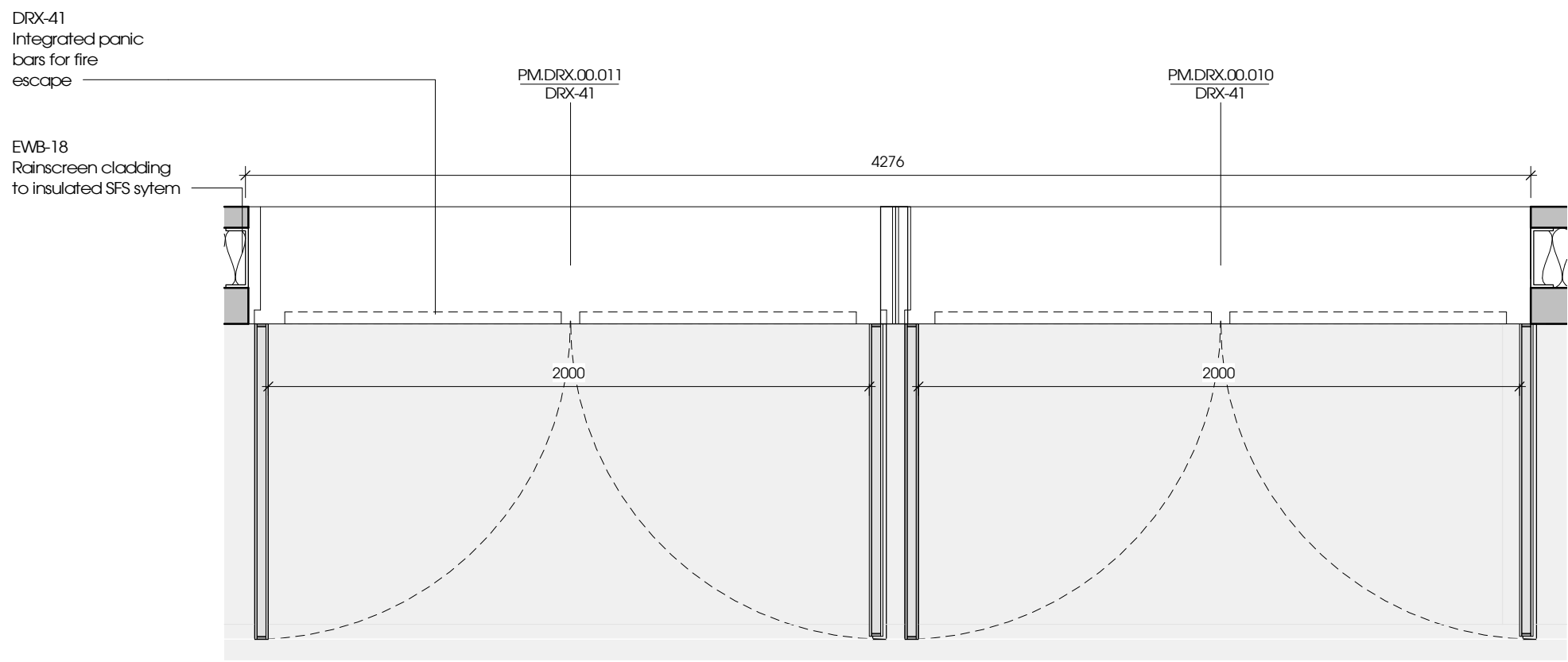

3 PM.DRX.00.010 & 011 Plan
1 : 20

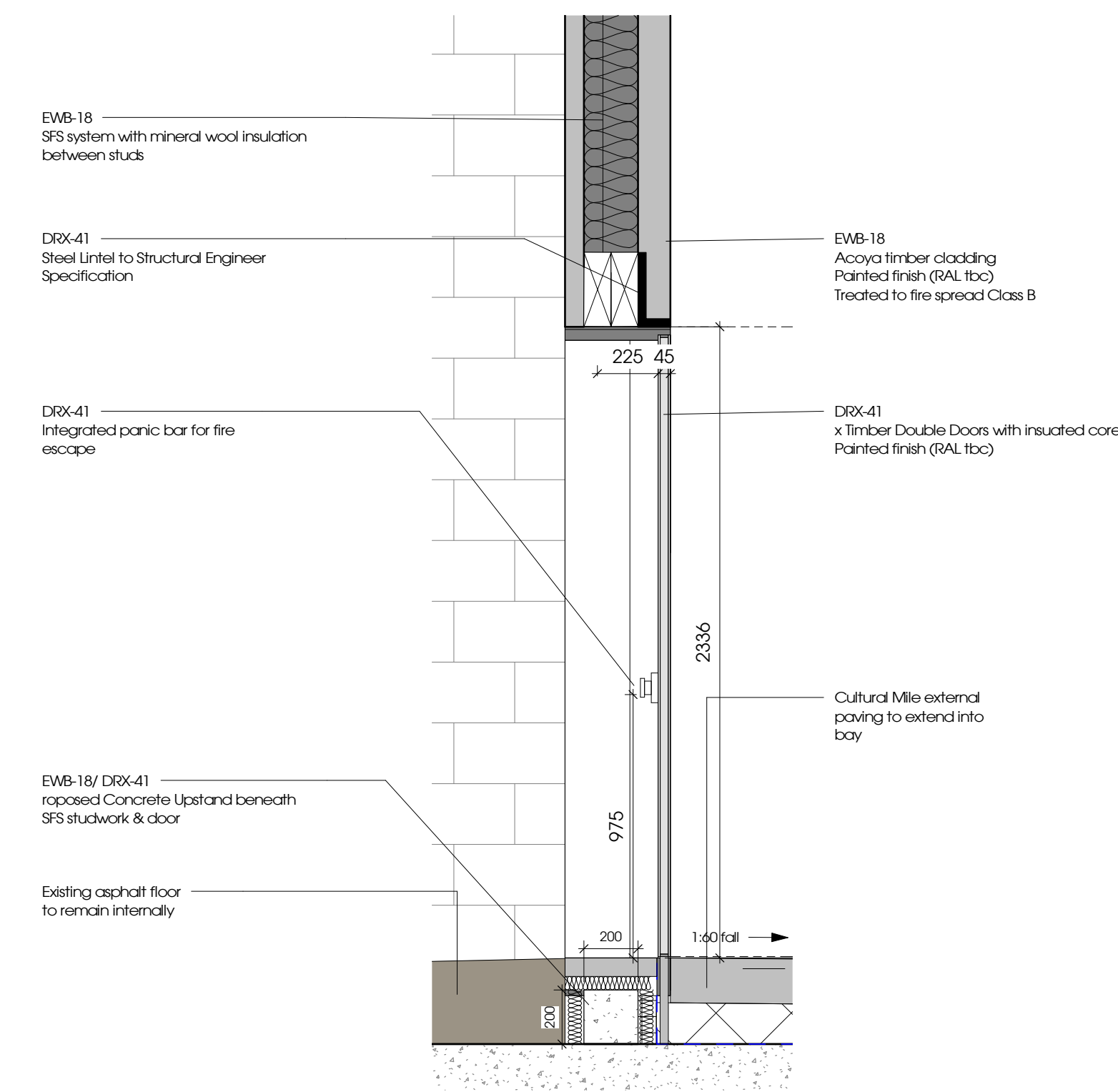

1 PM.DRX.00.010 Section
1 : 20

© Stanton Williams © Asif Khan © Julian Harrap Architects
All rights described in Chapter IV of the Copyright, Designers and Patents Act 1998 have been asserted.

All levels are in metres above Ordnance Datum.

All dimensions should be checked on site. Do not scale from this drawing. Stanton Williams to be advised of any variation between the drawings and site conditions.

To be read in conjunction with: architectural drawings and specification, structural and services engineers information, and fire / acoustic/ security strategies.

Safety, health and environmental information
Please refer to pre-construction information and risk register. The notes below refer specifically to the information shown on this drawing.

Description of Design Risk

For general/ site-wide risks and all risk and mitigation description refer to Bureau veritas document CDM hazard register

Survey Note
1 This drawing has been prepared using recent survey information where access has been possible. Large areas of the Poultry Market remain tenanted and it has therefore not been possible to provide survey information for these areas. Some assumed information has been drawn from earlier survey and historic drawings where possible but this remains unconfirmed.

2 The survey models provided by Plowman Craven are in Revit version 2017. These have subsequently been upgraded to Revit 2018 by the Design Team for use in producing 2D drawings. Due to the upgrade process, the Design Team accept no responsibility for the accuracy / validation of the digital data supplied.

T01	24/07/2020	SPT2/MW4.1/EWP3 Issued for Tender
P01	26/06/2020	SW12/MW4.1/ EWP3 Draft Issue
Revision	Date	Description

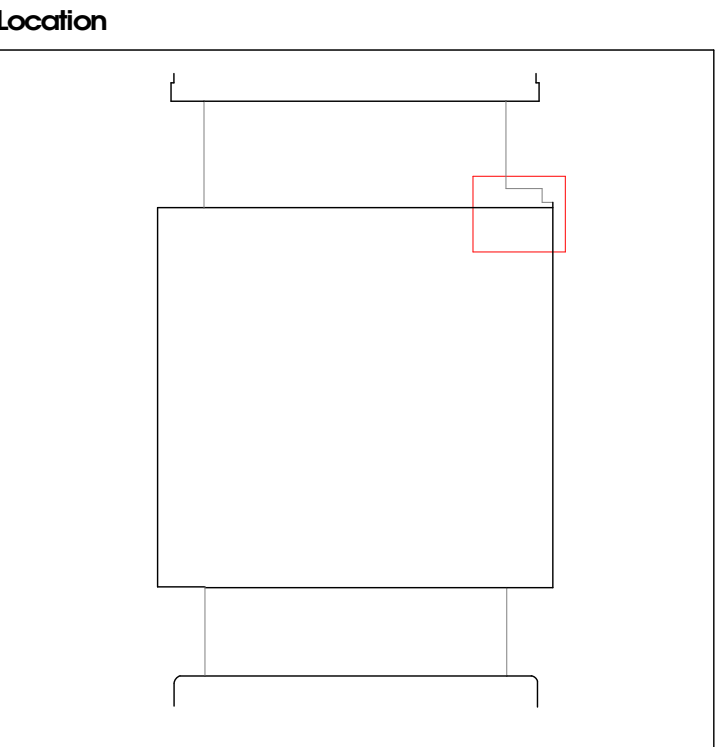

Stanton Williams
36 Graham Street
London N1 6EJ
Phone +44 (0)20 7880 6400
Email 02078806400@stantonwilliams.com
www.stantonwilliams.com

Asif Khan Ltd
24/28 Pritchards Road
London E2 9AP
Phone +44(0)20 7729 3773
Email admin@asifkhan.com
www.asifkhan.com

Julian Harrap Architects LLP
99 Kingsland Road
London E2 8AG
Phone +44(0)20 7729 5111
Email admin@julianharraparchitects.co.uk
www.julianharraparchitects.co.uk

Project
Museum of London

Drawing Title
PM - External Doors Sheet 04

Drawn	Checked	Approved	Status
PS	MT	AF	Stage 4

Date	Scale @ A1	Project No.	Revision
26/06/20	As indicated	2125	T01

Project	Originator	Volume	Level	Type	Role	Reference	Revision	Suitability
2125	SWA	PM	ZZ	DR	A	31504	T01	S4