

PM.DRX.00.012
PM.DRX.00.013

Refer to drawings 21525, 21614, 21615 for further information

Door Type: DRX-01
Description: Learning Entrance doors
Material: Stainless steel/ glass
Finish: Satin stainless steel
Security Rating: None required
ACS: ACS Dual Direction & Video intercom
Notes: Adjacent Interface Point on existing brick wall to accommodate access card readers/ video intercom/ break glass etc.

*Refer to door schedule 31900 for full requirements

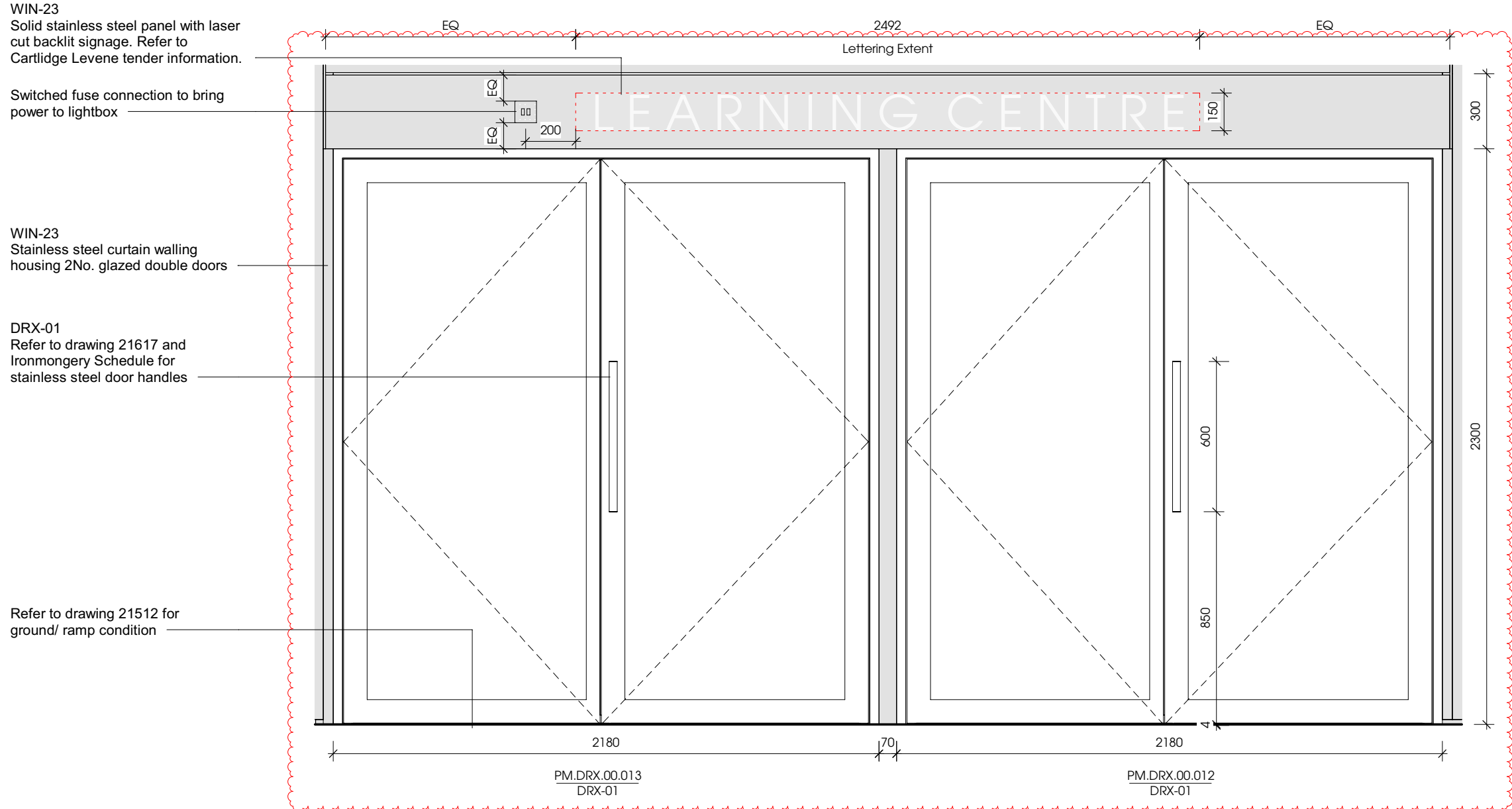

3 PM.DRX.00.012 & 013 Elevation

1 : 20

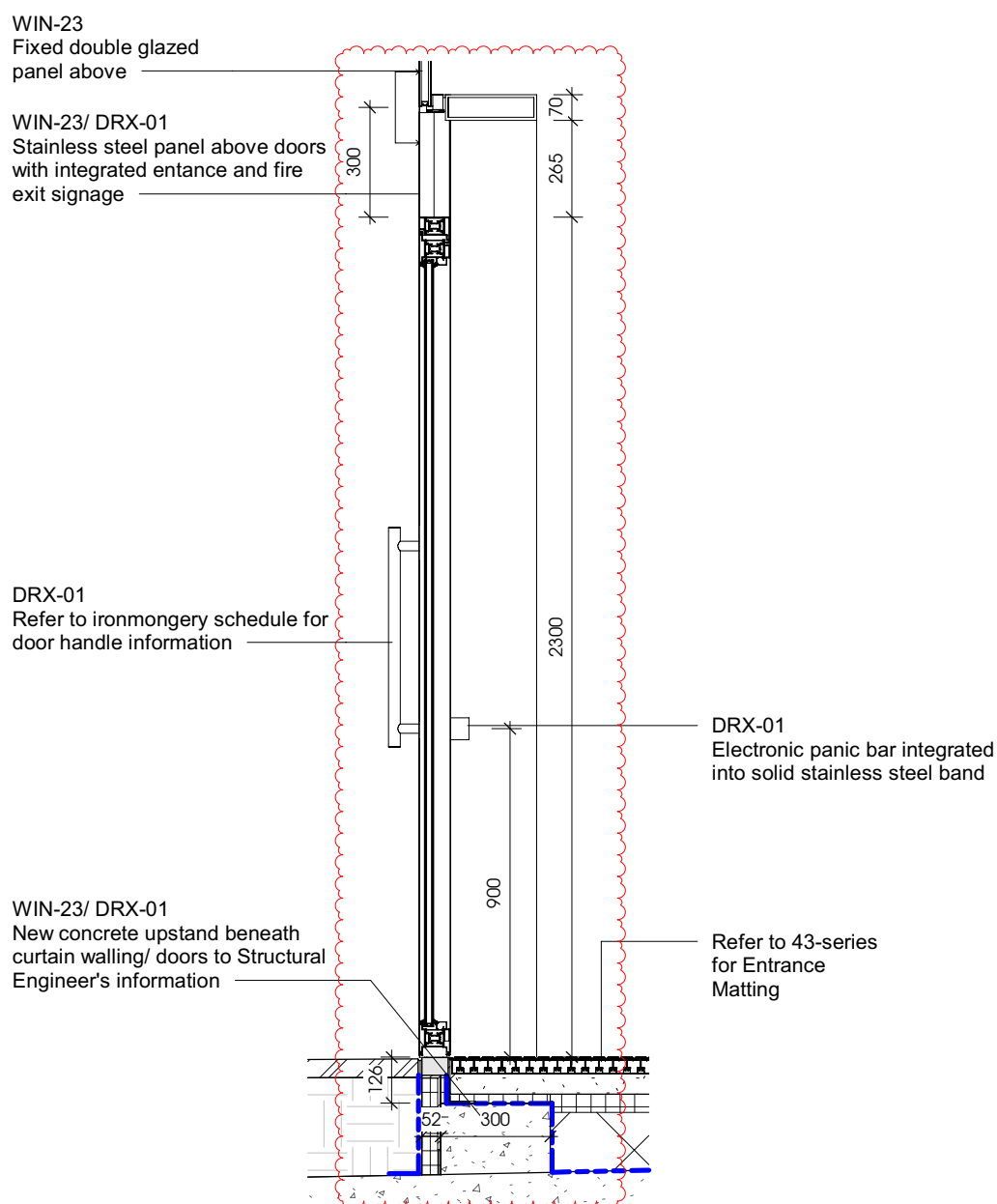

5 PM.DRX.00.012 & 013 Section

1 : 20

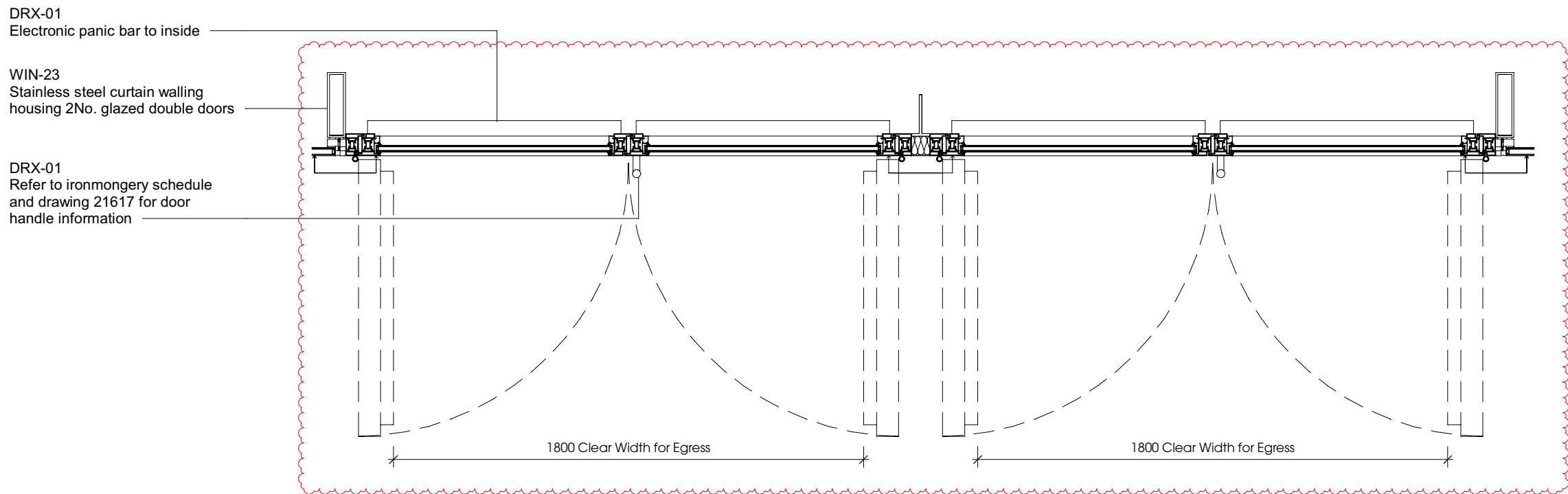

1 PM.DRX.00.012 & 013 Plan

1 : 20

PM.DRX.00.014

Door Type: DRX-02
Description: Fire escape door
Material: Insulated timber
Finish: Painted (RAL tbc)
Security Rating: SR2
ACS: Contact set
Notes: - Panic bar to inside

*Refer to door schedule 31900 for full requirements

*Refer to scoping plan 31200 for roller shutter strategy

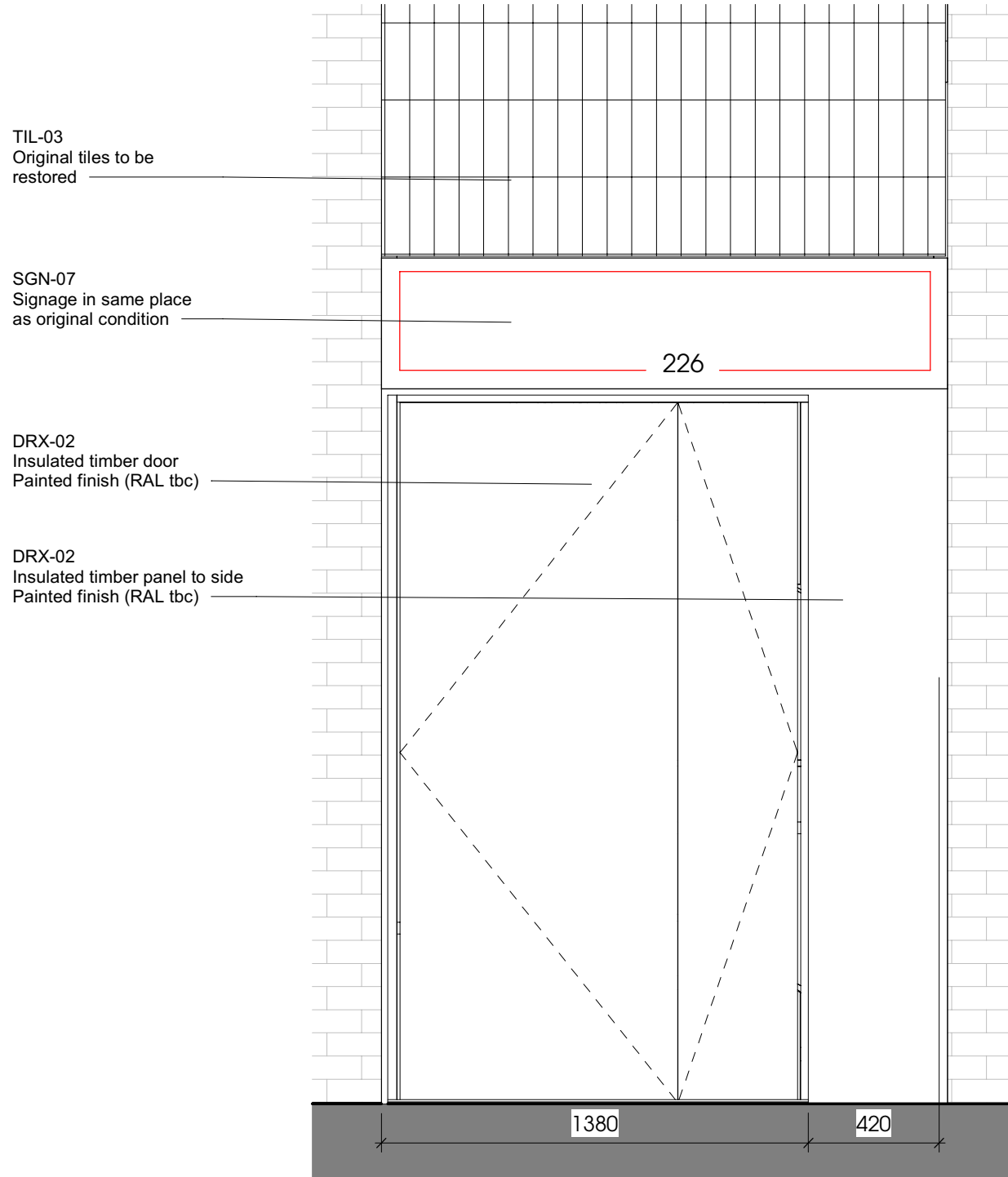

2 PM.DRX.00.014 Elevation

1 : 20

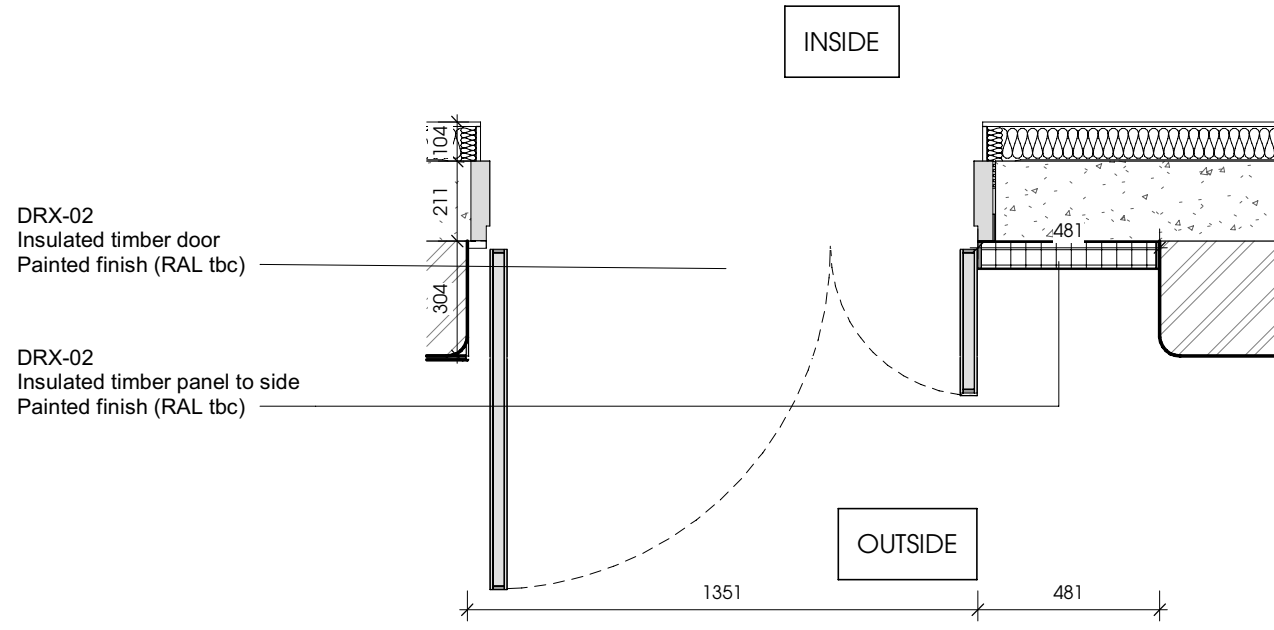

6 PM.DRX.00.014 Plan

1 : 20

© Stanton Williams ©Asif Khan ©Julian Harrap Architects
All rights described in Chapter IV of the Copyright, Designers and Patents Act 1998 have been asserted.

All levels are in metres above Ordnance Datum.

All dimensions should be checked on site. Do not scale from this drawing. Stanton Williams to be advised of any variation between the drawings and site conditions.

To be read in conjunction with: architectural drawings and specification, structural and services engineers information, and fire / acoustic/ security strategies.

Safety, health and environmental information

Please refer to pre-construction information and risk register. The notes below refer specifically to the information shown on this drawing.

Notes

Survey Note

1. This drawing has been prepared using recent survey information where access has been possible. Large areas of the Poultry Market remain tenanted and it has therefore not been possible to provide survey information for these areas. Some assumed information has been drawn from earlier survey and historic drawings but this remains unconfirmed. Where possible, drawn information is based on 3D survey information provided by Ploverman Craven in May 2018. The model was delivered in 5 volumes (01-05). Model revisions P01 in use for all volumes: 34625-006-PCL (VOLUME) Z-M3-G-0001-RM-S1-P01

2. The survey models provided by Ploverman Craven are in Revit version 2017. These have subsequently been upgraded to Revit 2023 by the Design Team for use in producing 2D drawings. Due to the upgrade process, the Design Team accept no responsibility for the accuracy / validation of the digital data supplied.

Revision	Date	Description
C01	29/08/2024	EWN963 - PM - Learning Entrance
T02	09/03/2021	MW4.2 Issued for Tender
T01	24/07/2020	SP12/MW4.1/EWP3 Issued for Tender
P01	26/06/2020	SW12/MW4.1/ EWP3 Draft Issue

Location

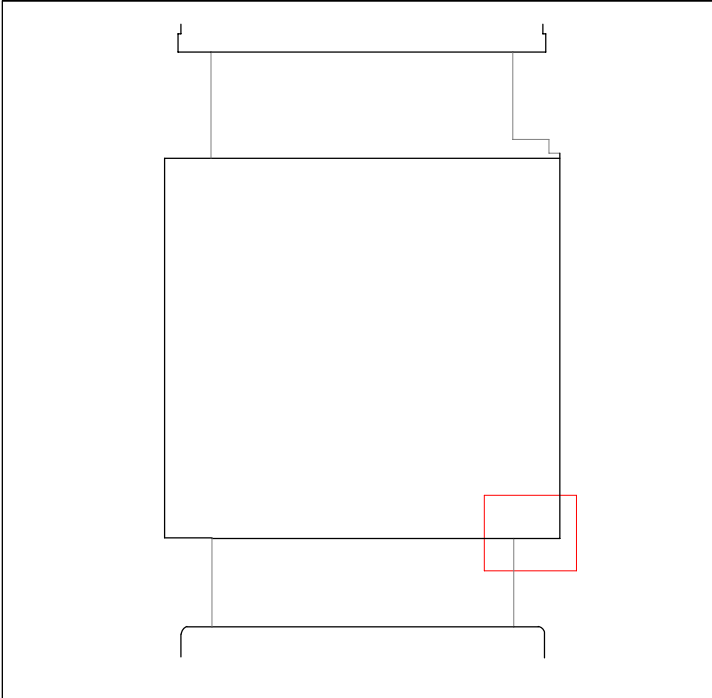

Stanton Williams
36 Graham Street
London N1 6GJ
Phone: +44 (0)20 7880 6400
Email: 2125@stantonwilliams.com
www.stantonwilliams.com

Asif Khan Ltd.
24-26 Pritchards Road
London E2 6AP
Phone: +44(0)20 7729 3773
Email: 2110@asifkhan.com
www.asifkhan.com

Julian Harrap Architects LLP
85 Kingsland Road
London E2 6AG
Phone: +44 (0)20 7729 5111
Email: admin@julianharraparchitects.co.uk
www.julianharraparchitects.co.uk

Project
Museum of London

Drawing Title

PM - External Doors Sheet 05

Drawn	Checked	Approved	Status
PS	MT	AF	Stage 5

Date	Scale @ A1	Project No.	Revision
26/06/20	1 : 20	2125	C01

Drawing No. 31505

Project	Originator	Volume	Level	Type	Role	Reference	Revision	Suitability
2125	SWA	PM	ZZ	DR	A	31505	C01	S4