

PM.DRX.00.027

Door Type: DRX-11
Description: Loading bay double leaf storage room doors
Material: Steel
Finish: PPC (RAL colour TBC)
Security Rating: n/a
ACS: n/a
Notes:

*Refer to door schedule 31900 for full requirements

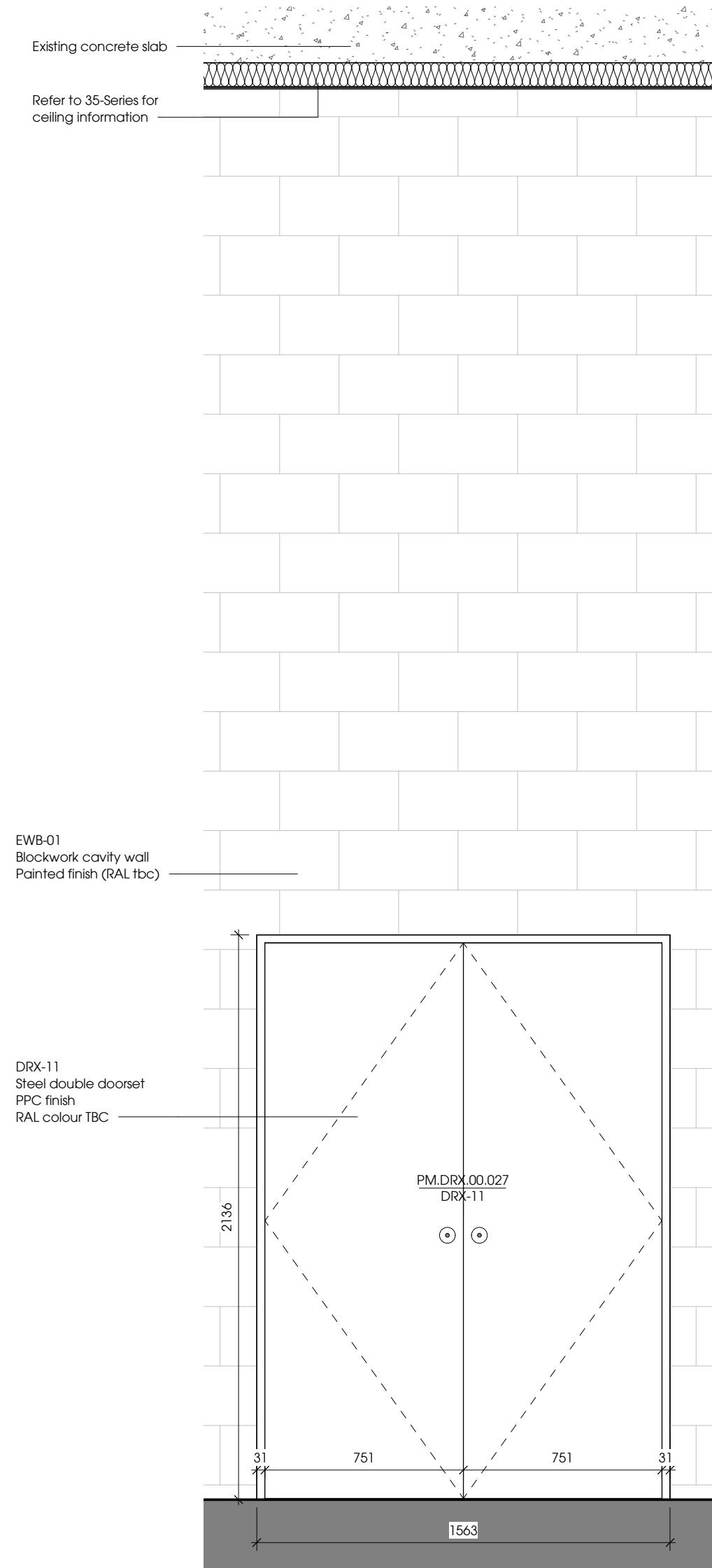

Upstand section detail as per PM.DRX.00.034 on drawing 31511

1 PM.DRX.00.027 Elevation
1 : 20

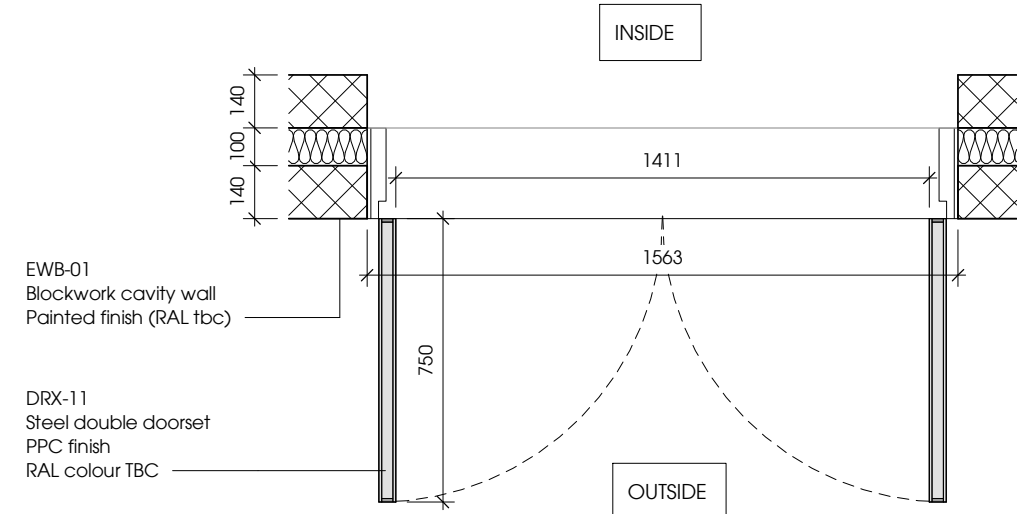

3 PM.DRX.00.027 Plan
1 : 20

PM.DRX.00.028

Door Type: DRX-10
Description: Loading bay general area circulation doors
Material: Insulated steel
Finish: PPC (RAL colour TBC)
Security Rating: SR2
ACS: ACS Dual Direction
Notes: - Access card readers on both sides
- Metal panels above door

*Refer to door schedule 31900 for full requirements

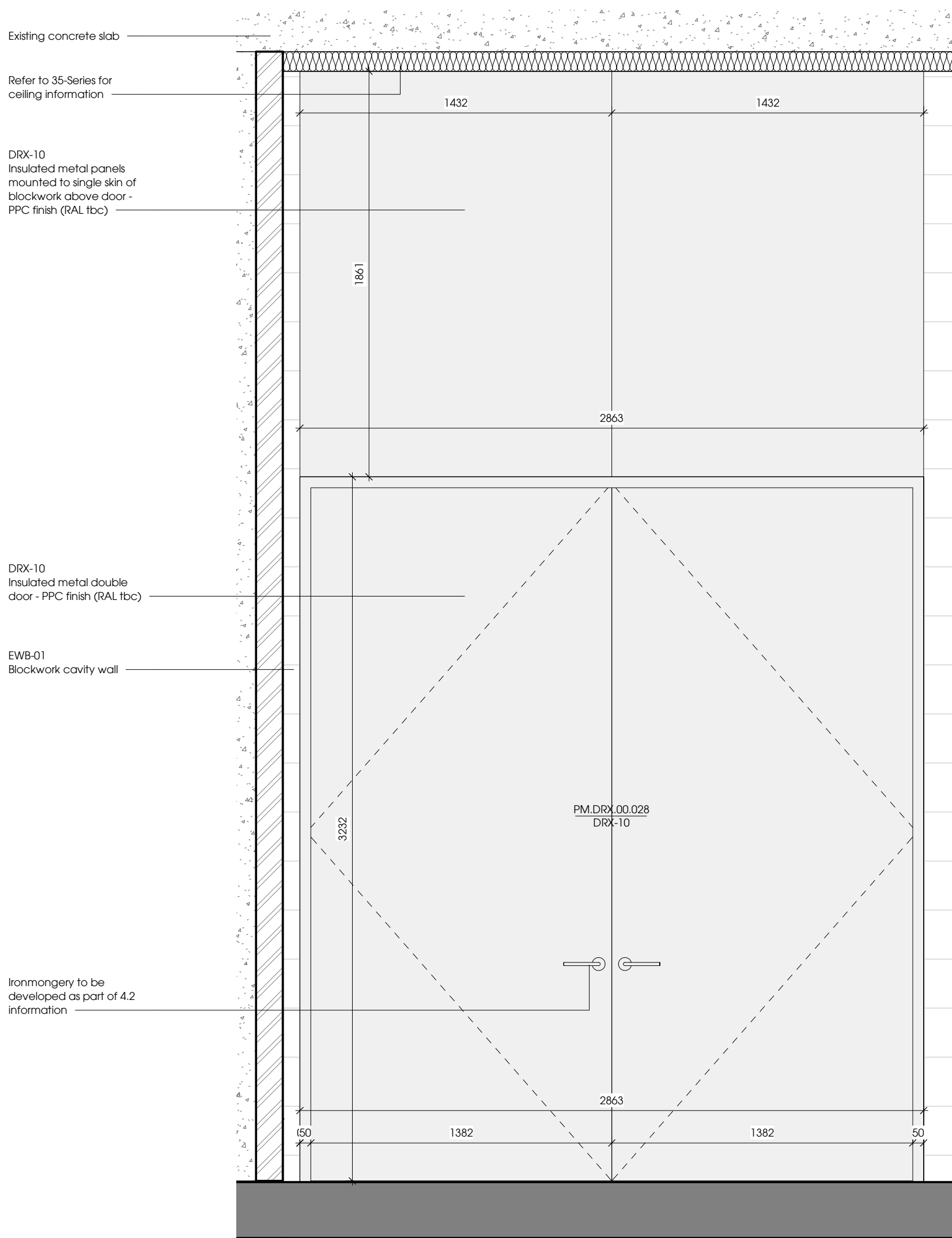

Upstand section detail as per PM.DRX.00.034 on drawing 31511

4 PM.DRX.00.028 Elevation
1 : 20

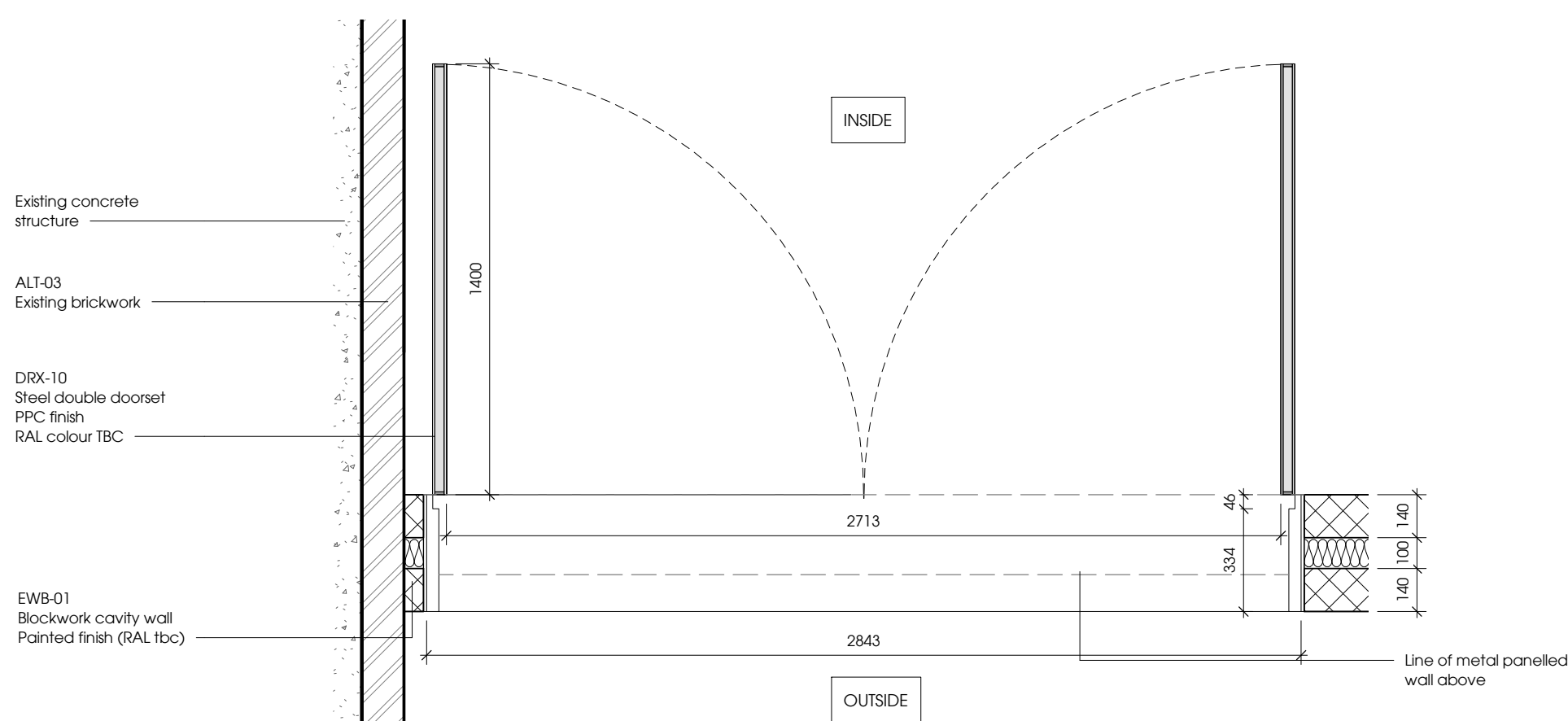

6 PM.DRX.00.028 Plan
1 : 20

PM.DRX.00.029

Door Type: DRX-11
Description: Loading bay double leaf storage room doors
Material: Insulated steel
Finish: PPC (RAL colour TBC)
Security Rating: n/a
ACS: n/a
Notes: - Insulated metal panels above and beside doors

*Refer to door schedule 31900 for full requirements

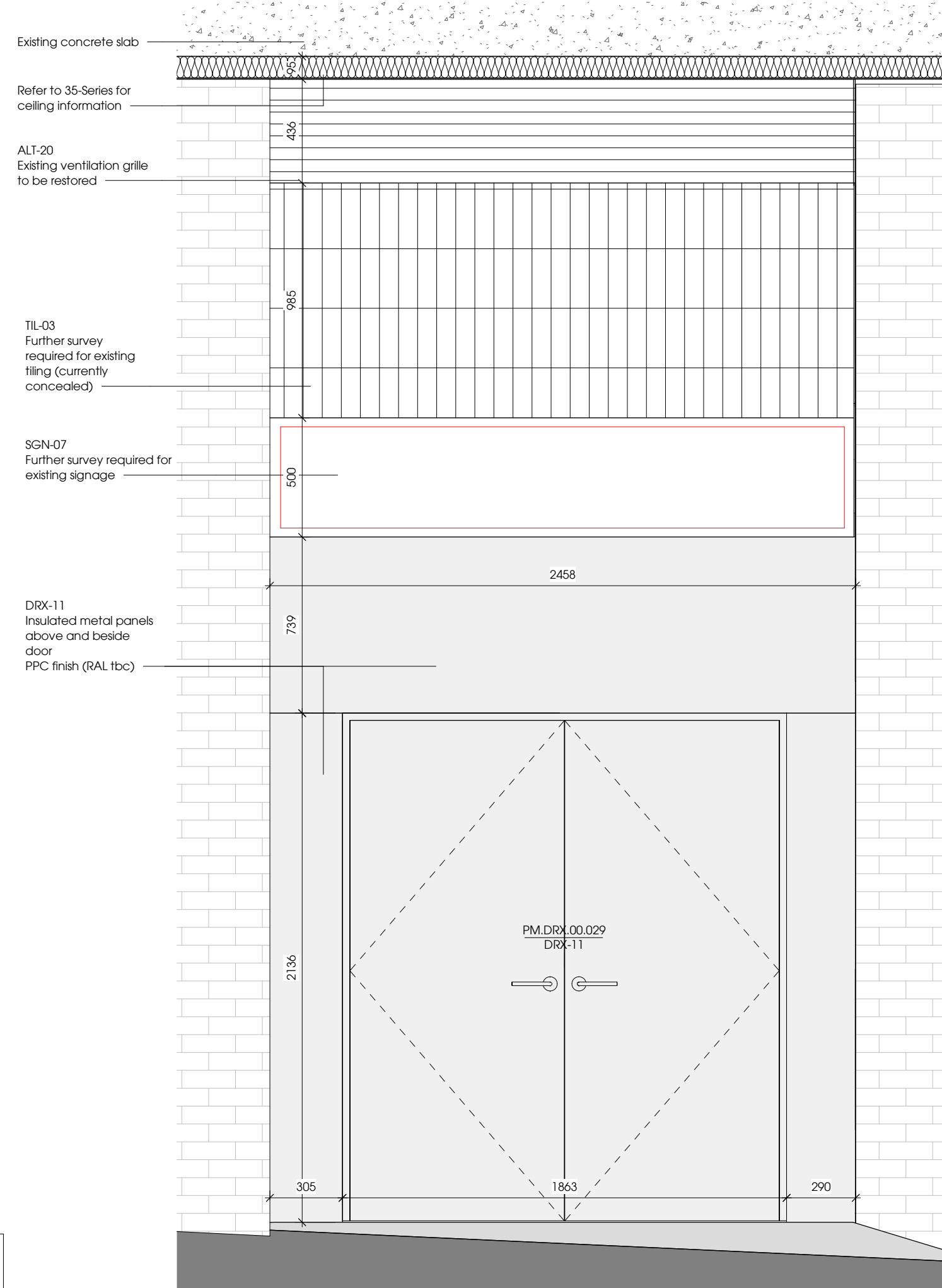

Upstand section detail as per PM.DRX.00.034 on drawing 31511

7 PM.DRX.00.029 Elevation
1 : 20

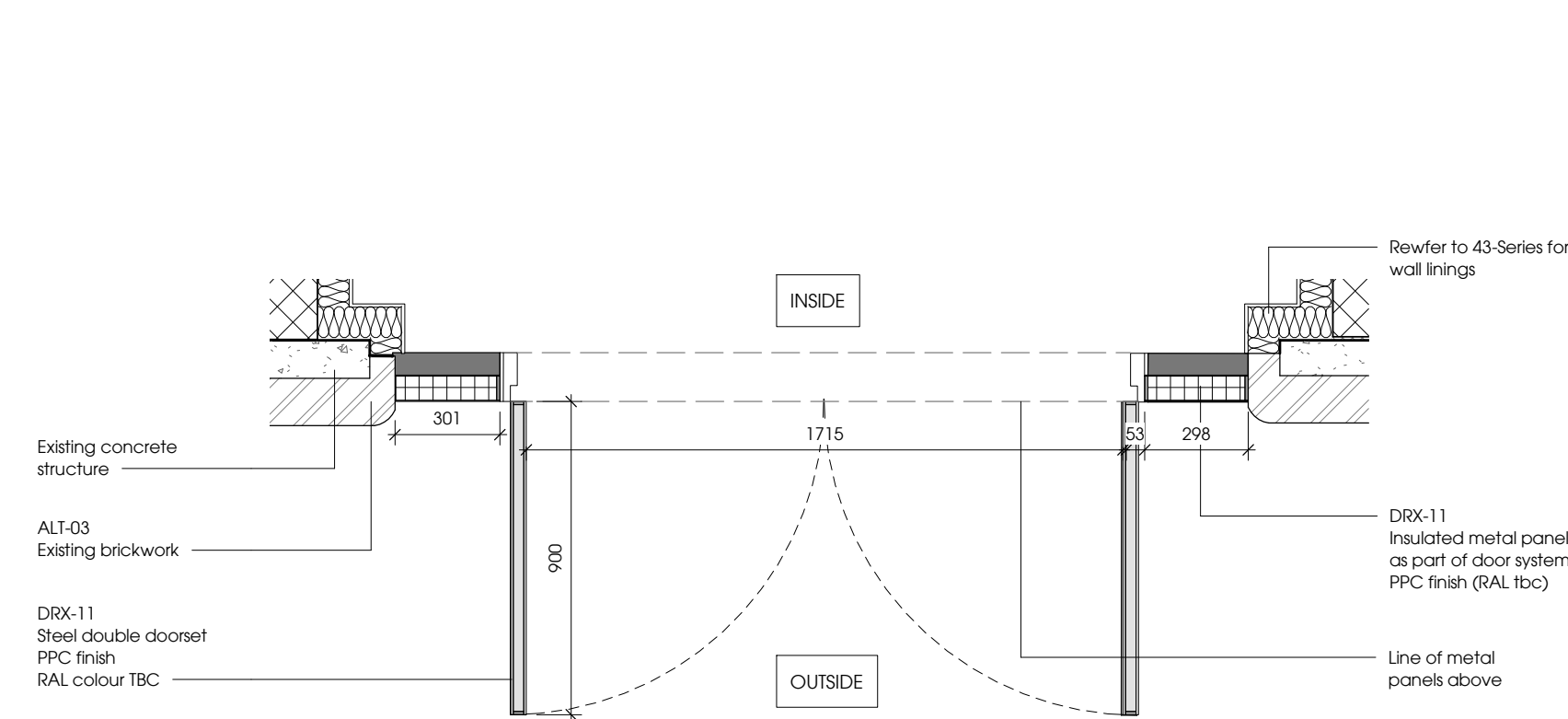

9 PM.DRX.00.029 Plan
1 : 20

© Stanton Williams © Asif Khan © Julian Harrap Architects
All rights described in Chapter IV of the Copyright, Designers and Patents Act 1998 have been asserted.

All levels are in metres above Ordnance Datum.

All dimensions should be checked on site. Do not scale from this drawing. Stanton Williams to be advised of any variation between the drawings and site conditions.

To be read in conjunction with: architectural drawings and specification, structural and services engineers information, and fire / acoustic / security strategies.

Safety, health and environmental information
Please refer to pre-construction information and risk register. The notes below refer specifically to the information shown on this drawing.

Description of Design Risk

Survey Note
1 This drawing has been prepared using recent survey information where access has been possible. Large areas of the Poultry Market remain tenanted and it has therefore not been possible to provide survey information for these areas. Some assumed information has been drawn from earlier survey and historic drawings where possible but this remains unconfirmed.
2 The survey models provided by Plowman Craven are in Revit version 2017. These have subsequently been upgraded to Revit 2018 by the Design Team for use in producing 2D drawings. Due to the upgrade process, the Design Team accept no responsibility for the accuracy / validation of the digital data supplied.

T01	30/07/2020	SPT2/MW4.1/EWP3 Issued for Tender
P01	26/06/2020	SWT2/MW4.1/ EWP3 Draft Issue
Revision	Date	Description

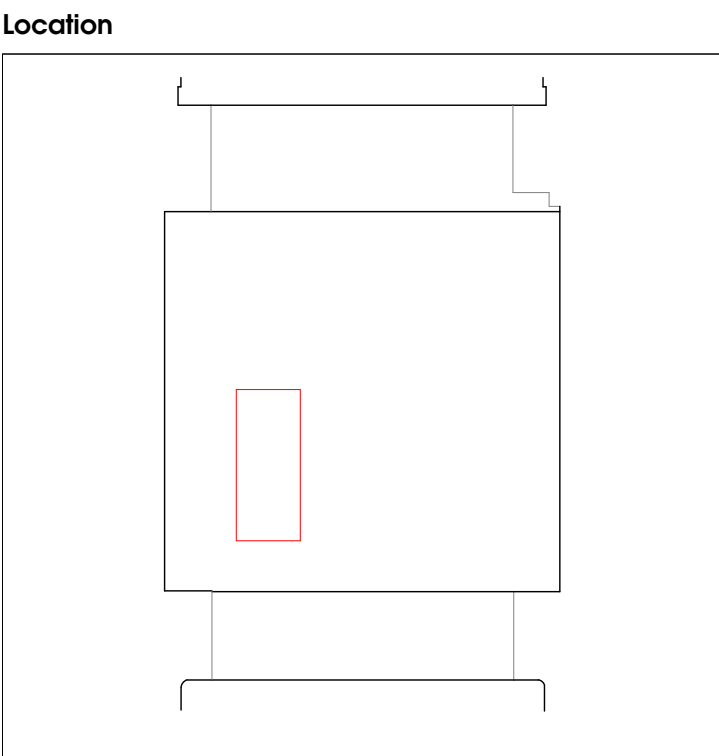

Stanton Williams
36 Graham Street
London N1 6EJ
Phone: +44 (0)20 7880 6400
Email: 1226@stantonwilliams.com
www.stantonwilliams.com

Asif Khan Ltd.
24-28 Pitchford Road
London E2 9AP
Phone: +44(0)20 7729 3773
Email: 2108@asifkhan.com
www.asifkhan.com

Julian Harrap Architects LLP
99 Kingsland Road
London E2 8AG
Phone: +44(0)20 7729 5111
Email: admin@julianharraparchitects.co.uk
www.julianharraparchitects.co.uk

Project
Museum of London

Drawing Title
PM - External Doors Sheet 09

Drawn	Checked	Approved	Status
PS	MT	AF	Stage 4
Date	Scale @ A1	Project No.	Revision
26/06/20	1 : 20	2125	T01

Project	Originator	Volume	Level	Type	Role	Reference	Revision	Suitability
2125	SWA	PM	ZZ	DR	A	31509	T01	S4