

PM.DRX.00.030

PM.DRX.00.031

Door Type: DRX-59
Description: Fire rated, louvred, single leaf storage doors
Material: Refer to spec L20
Finish: PPC (RAL colour TBC)
Security Rating: None
ACS: Contact set
Notes:

*Refer to door schedule 31900 for full requirements

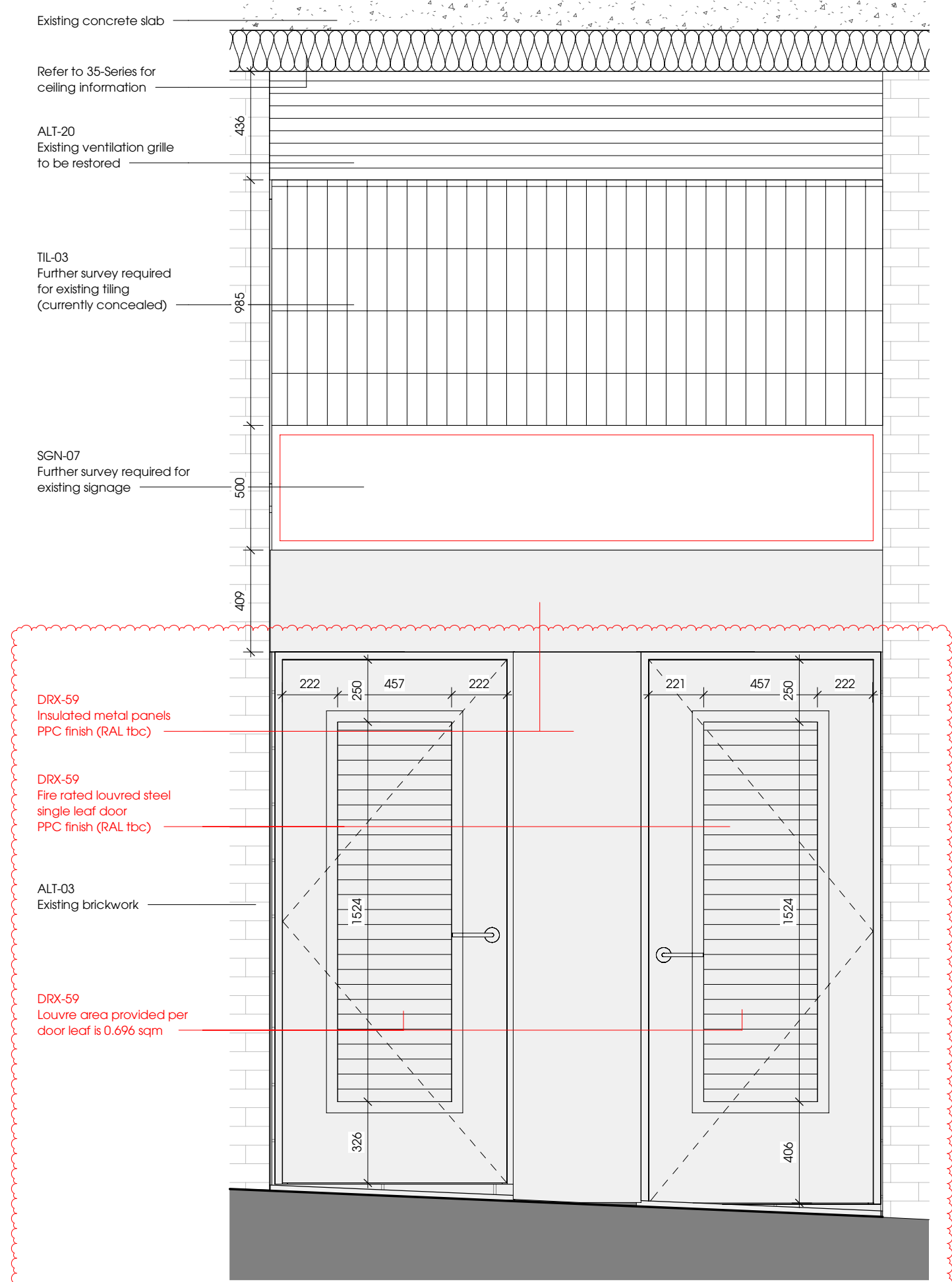

1 PM.DRX.00.031 Elevation

1 : 20

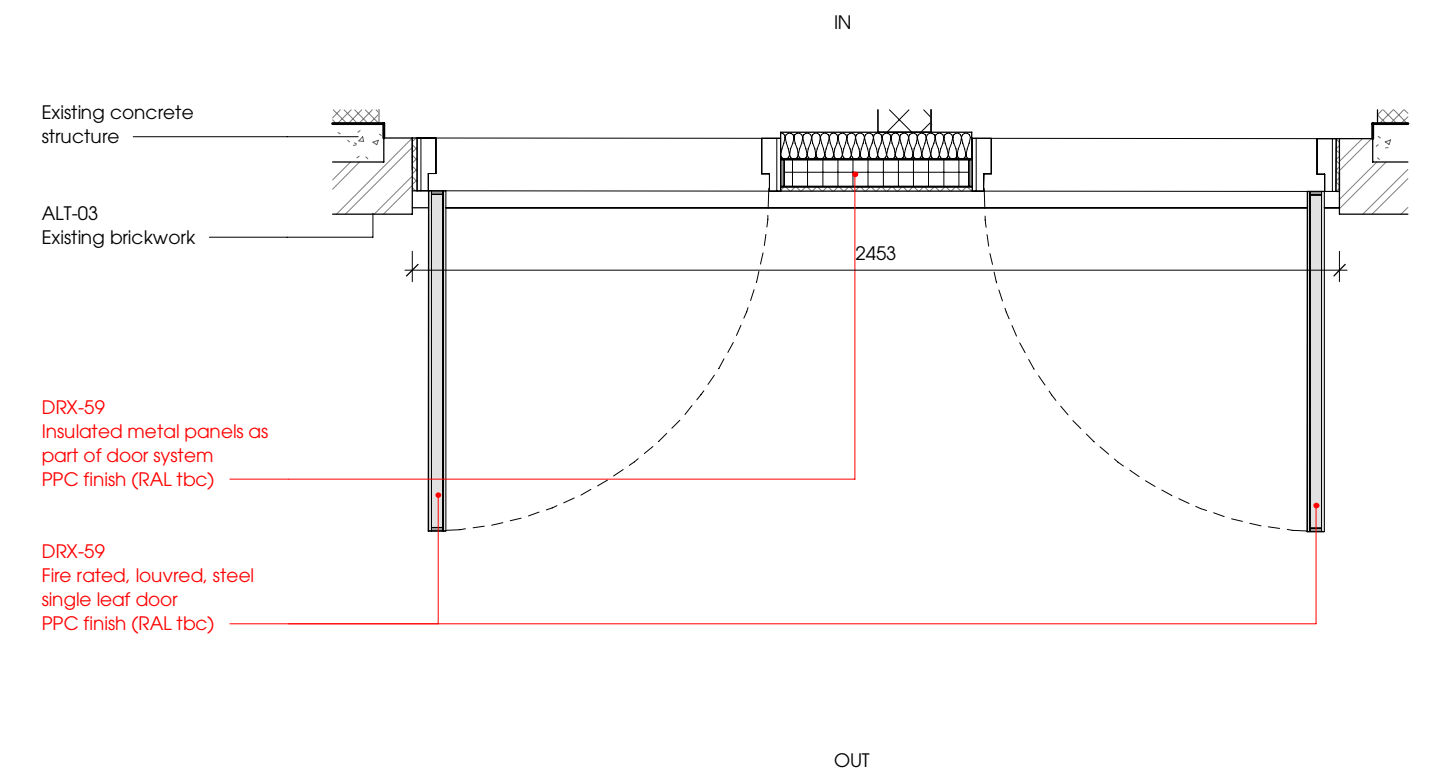

3 PM.DRX.00.031 Plan

1 : 20

PM.DRX.00.032

Door Type: DRX-10
Description: Loading bay general area circulation doors
Material: Insulated steel
Finish: PPC (RAL colour TBC)
Security Rating: None
ACS: ACS Dual Direction
Notes:

*Refer to door schedule 31900 for full requirements

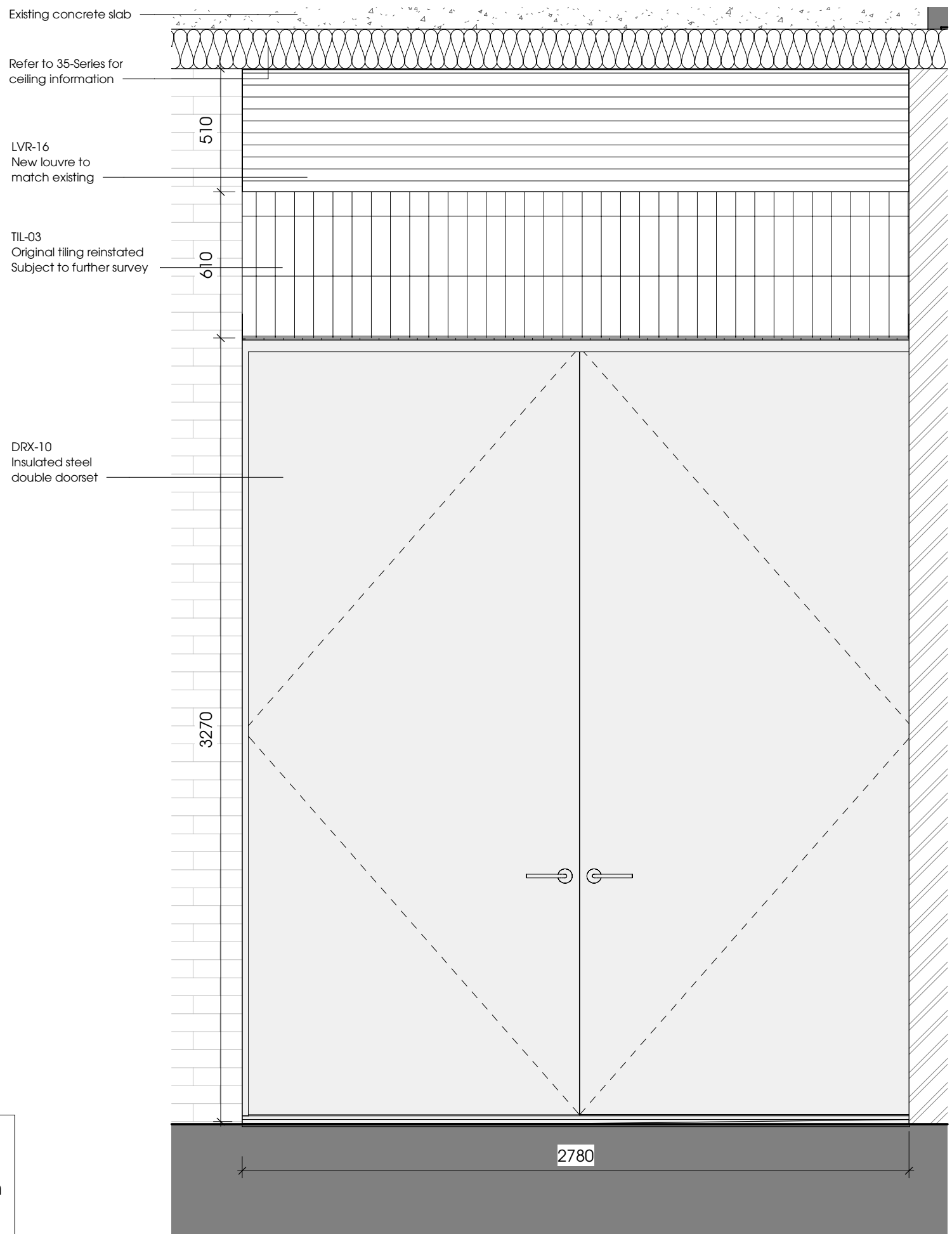

4 PM.DRX.00.032 Elevation

1 : 20

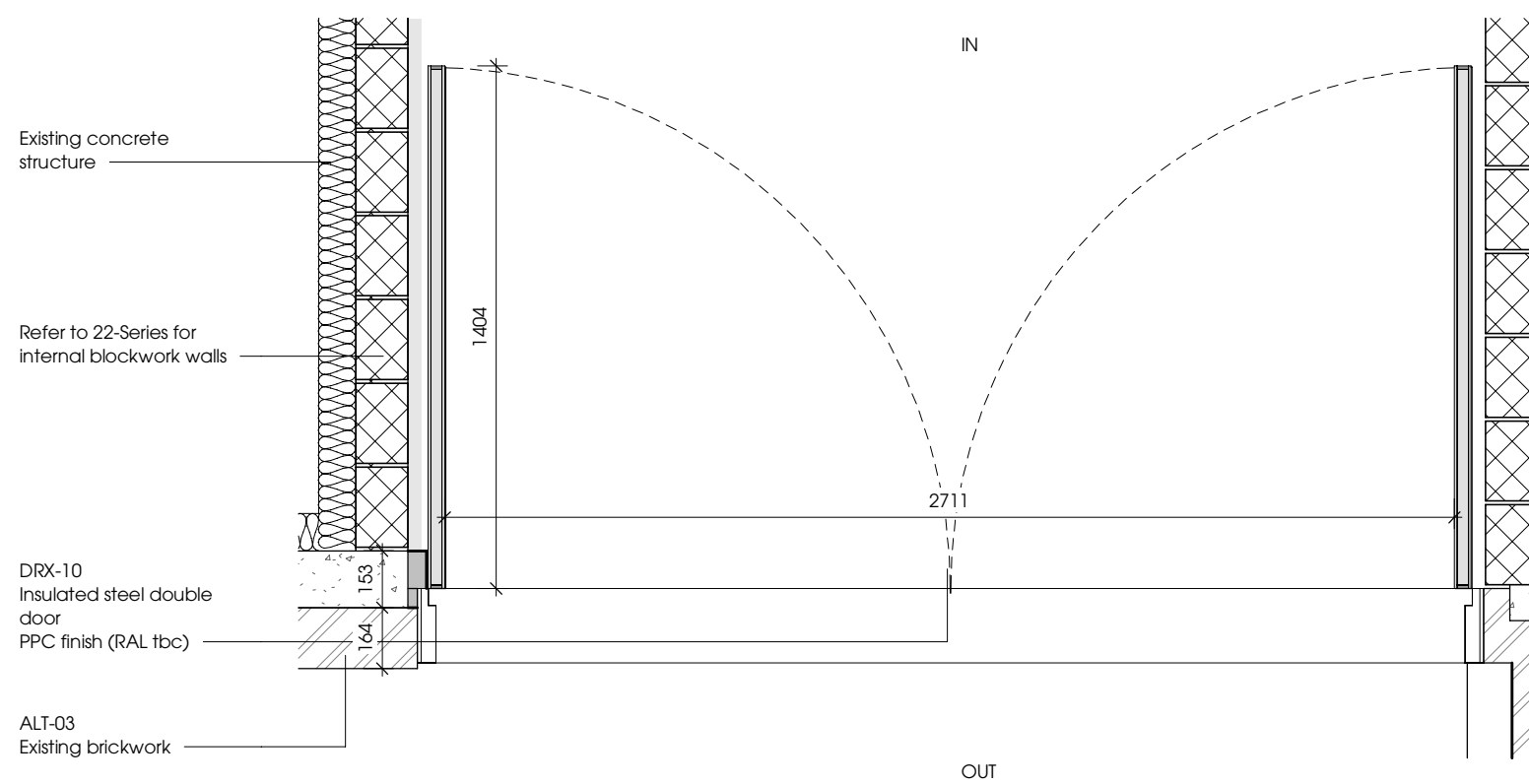

5 PM.DRX.00.032 Plan

1 : 20

PM.DRX.00.037

Door Type: DRX-49
Description: Single door between Security Gatehouse and Loading Bay
Material: Insulated steel
Finish: PPC (RAL colour TBC)
Security Rating: n/a (adjacent SR2 security shutter)
ACS: ACS Dual Direction
Notes: - Fixed glazed panel to side

*Refer to door schedule 31900 for full requirements

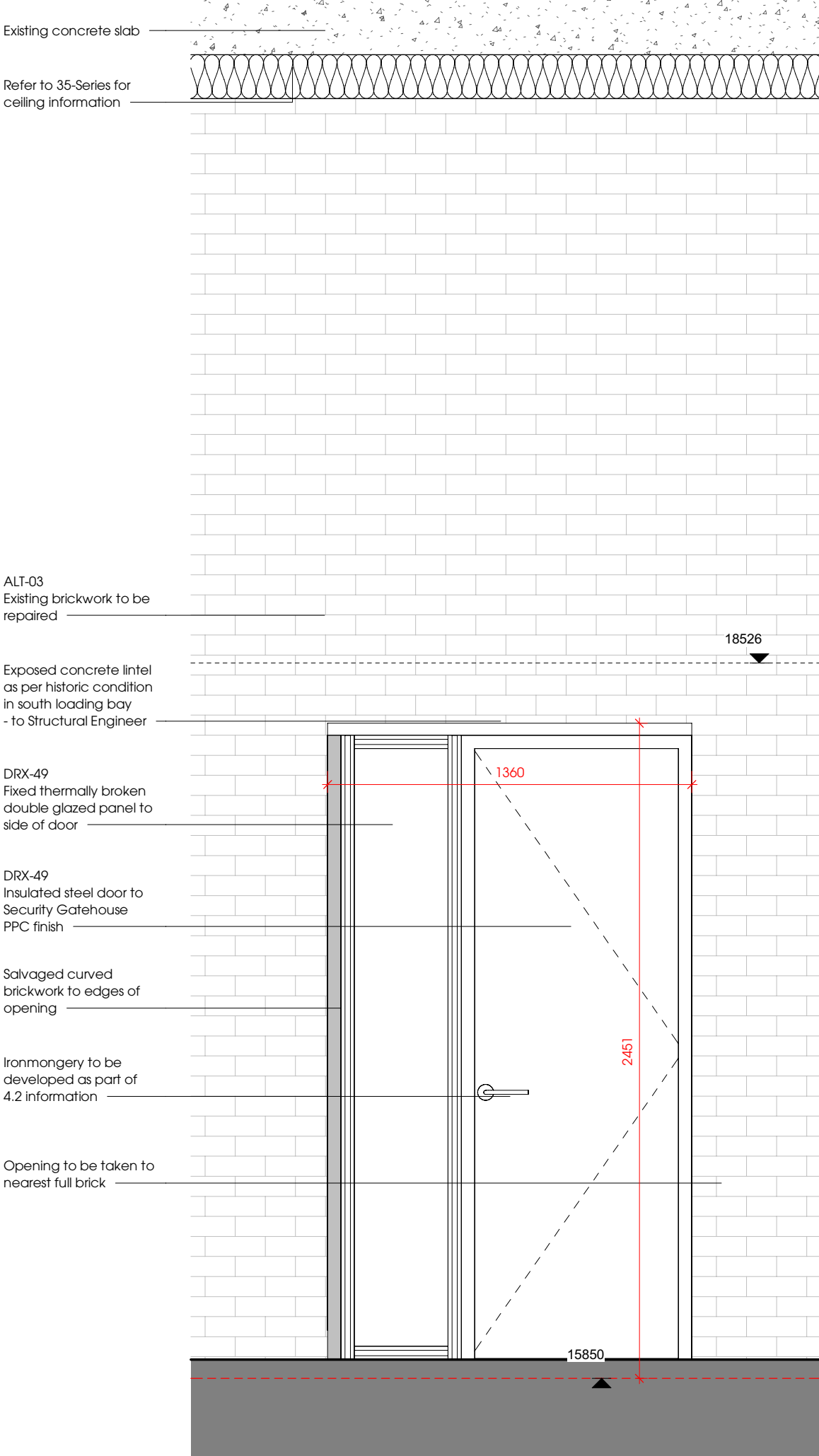

8 PM.DRX.00.037 Elevation

1 : 20

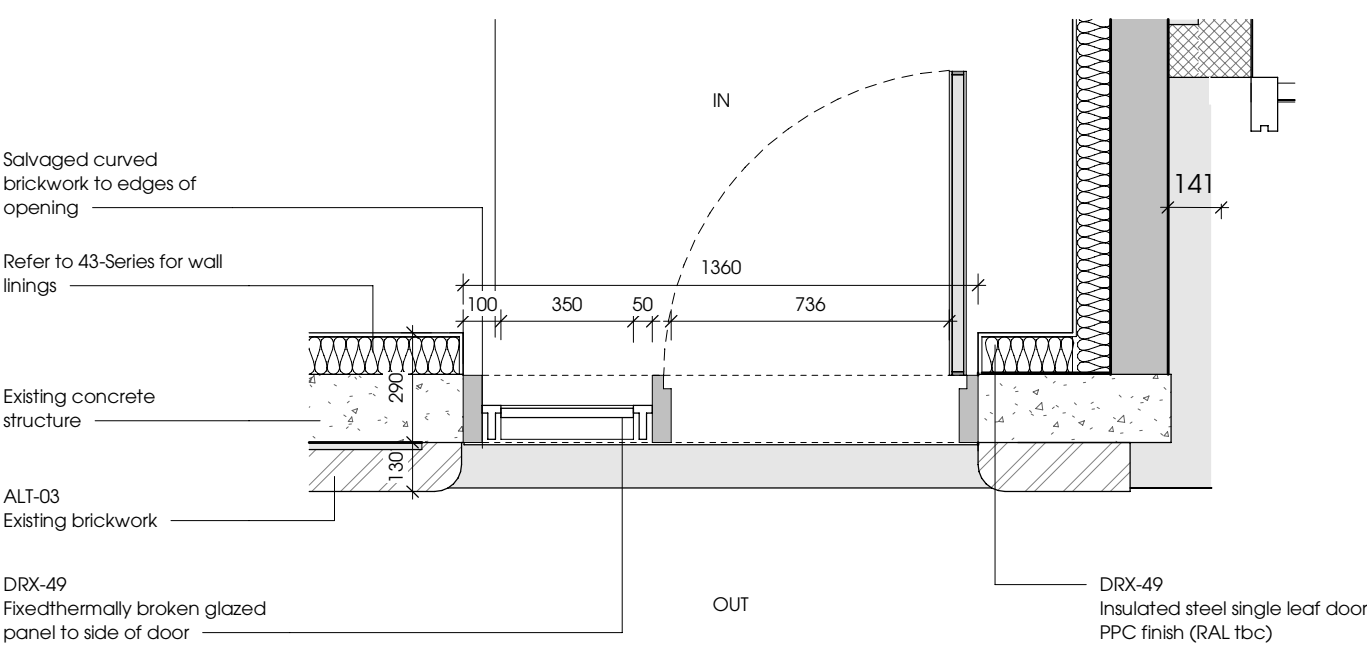

7 PM.DRX.00.037 Plan

1 : 20

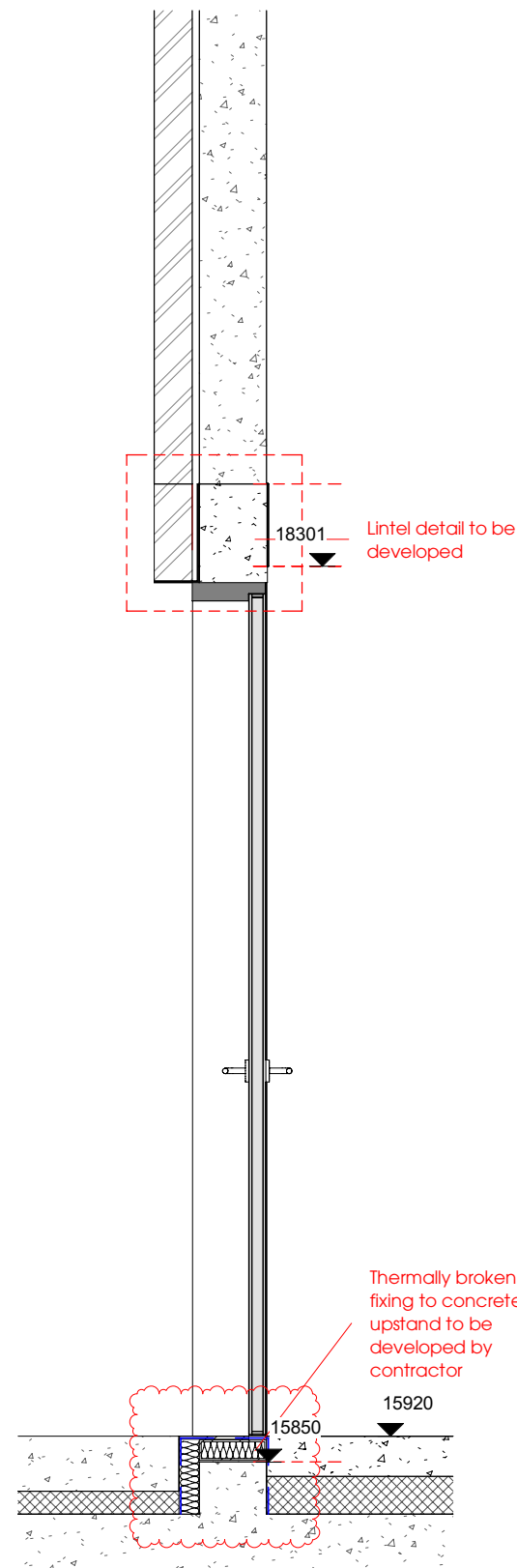

2 PM.DRX.00.037 Section

1 : 20

© Stanton Williams ©Asif Khan ©Julian Harrap Architects
All rights described in Chapter IV of the Copyright, Designers and Patents Act 1998 have been asserted.

All levels are in metres above Ordnance Datum.

All dimensions should be checked on site. Do not scale from this drawing. Stanton Williams to be advised of any variation between the drawings and site conditions.

To be read in conjunction with: architectural drawings and specification, structural and services engineers information, and fire / acoustic/ security strategies.

Safety, health and environmental information
Please refer to pre-construction information and risk register. The notes below refer specifically to the information shown on this drawing.

Notes

Survey Note
1. This drawing has been prepared using recent survey information where access has been possible. Large areas of the Poultry Market remain tenanted and it has therefore not been possible to provide survey information for these areas. Some assumed information has been drawn from earlier survey and historic drawings but this remains unconfirmed. Where possible, drawn information is based on 3D survey information provided by Ploverman Craven in May 2018. The model was delivered in 5 volumes (01-05). Model revisions P01 in use for all volumes: 34625-006-PCL-(VOLUME)-ZZ-M5-G-0001-RM-S1-P01
2. The survey models provided by Ploverman Craven are in Revit version 2017. These have subsequently been upgraded to Revit 2023 by the Design Team for use in producing 2D drawings. Due to the upgrade process, the Design Team accept no responsibility for the accuracy / validation of the digital data supplied.

C01	18/07/2024	EWN092 / EWN719 - Update to Waste, Gas and Chemical store doors
P02	21/12/2022	Issued for Coordination
T01	30/07/2020	SP12/MW4.1/EWP3 issued for Tender
P01	26/06/2020	SW12/MW4.1/ EWP3 Draft Issue
Revision	Date	Description

Location

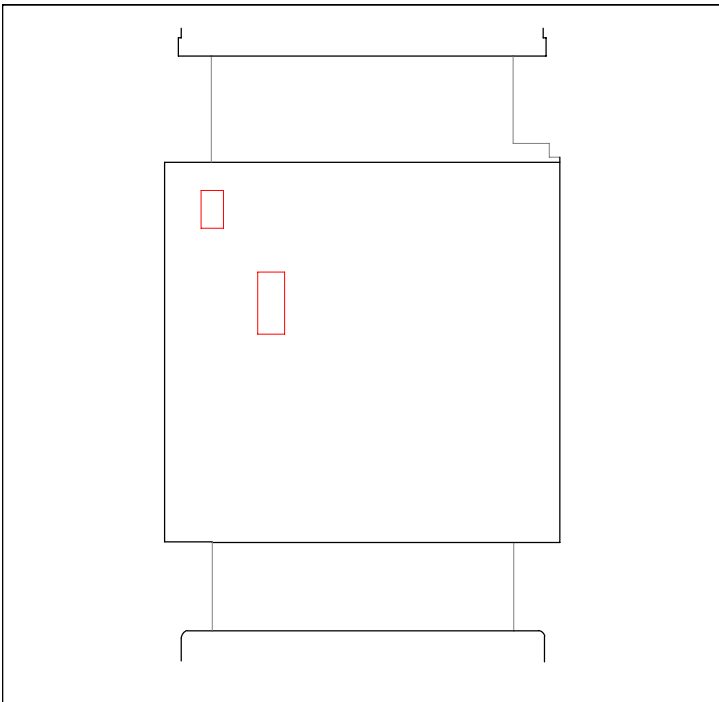

Stanton Williams
38 Graham Street
London N1 6GJ
Phone +44 (0)20 7880 6400
Email 2125@stantonwilliams.com
www.stantonwilliams.com

Asif Khan Ltd.
24-26 Pritchards Road
London E2 6AP
Phone +44(0)20 7728 3773
Email 2110@asifkhan.com
www.asifkhan.com

Julian Harrap Architects LLP
95 Rensland Road
London E2 6AG
Phone +44 (0)20 7728 5111
Email admin@julianharraparchitects.co.uk
www.julianharraparchitects.co.uk

Project
Museum of London

Drawing Title
PM - External Doors Sheet 10

Drawn	Checked	Approved	Status
PS	MT	AF	Stage 5

Date	Scale @ A1	Project No.	Revision
26/06/20	1 : 20	2125	C01

Drawing No. 31510

Project	Originator	Volume	Level	Type	Role	Reference	Revision	Suitability
2125	SWA	PM	ZZ	DR	A	31510	C01	S1