

PM.DRX.00.033

Door Type: DRX-58
Description: Fire rated louvered door to waste room
Material: Steel
Finish: PPC (RAL colour TBC)
Notes:

*Refer to door schedule 31900 for full requirements

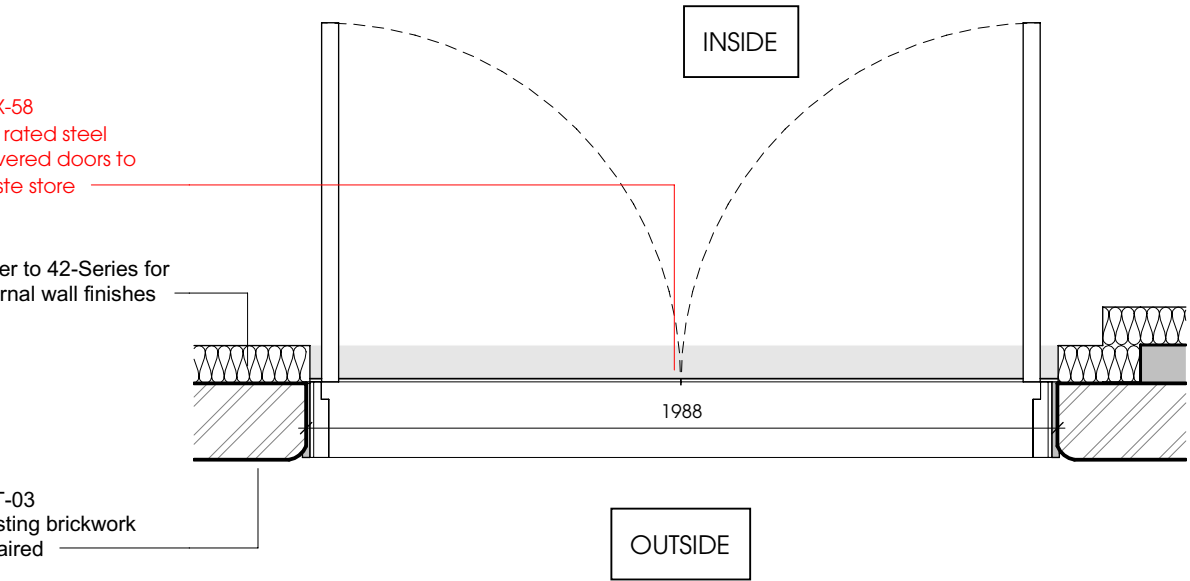
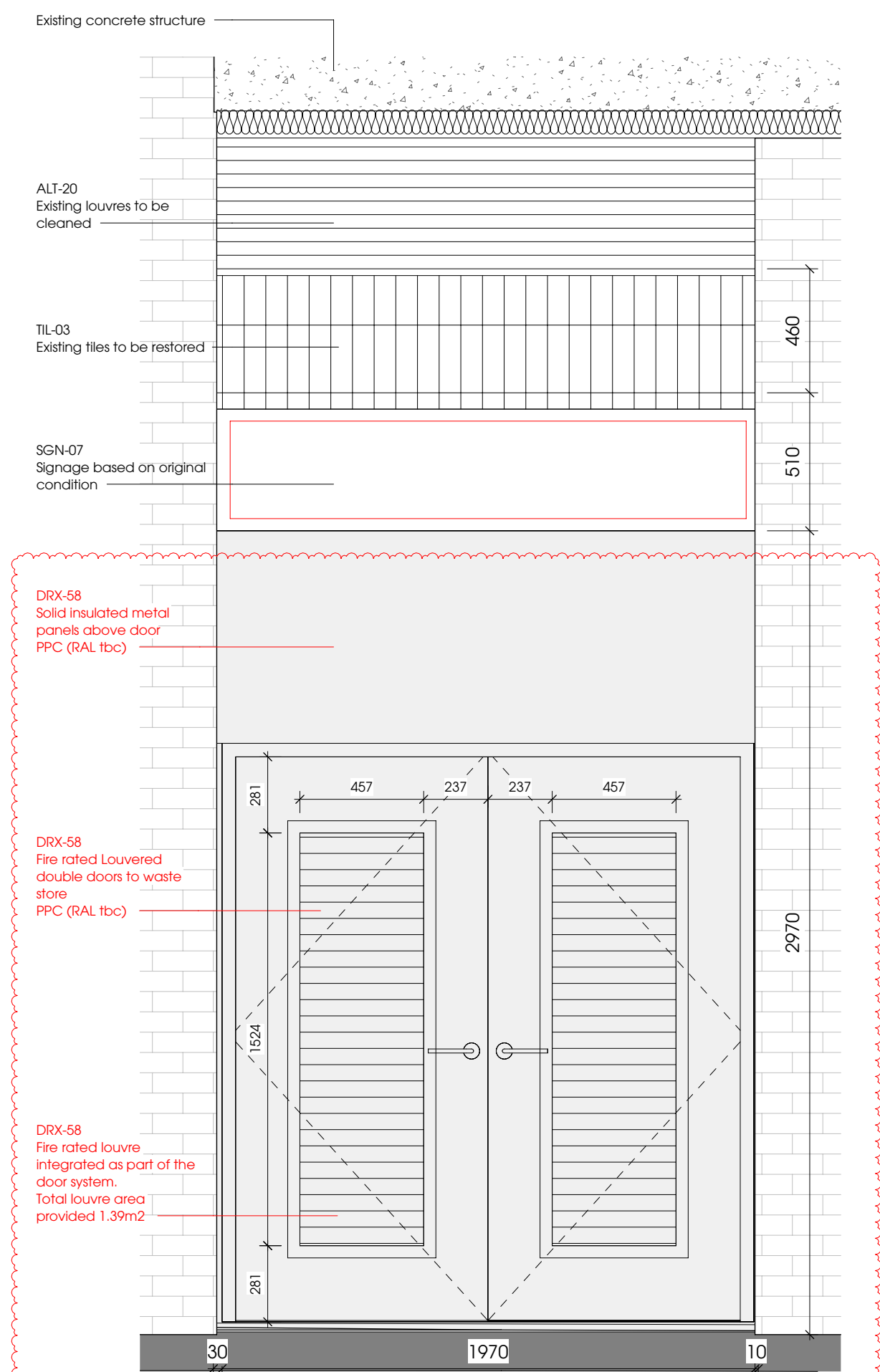

PM.DRX.00.034

Door Type: DRX-45
Description: BOH glass entrance door
Material: Stainless steel/ glass
Finish: Polished stainless steel
Security Rating: n/a
Notes: - Access card readers inside and outside

*Refer to door schedule 31900 for full requirements

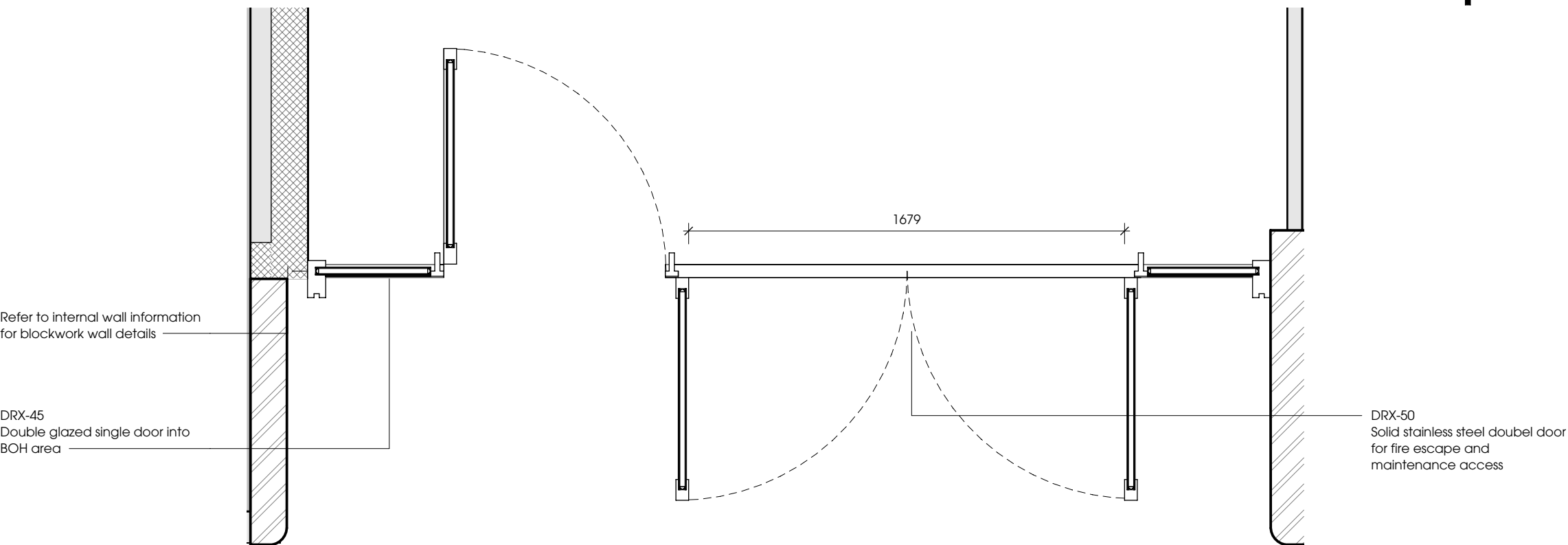
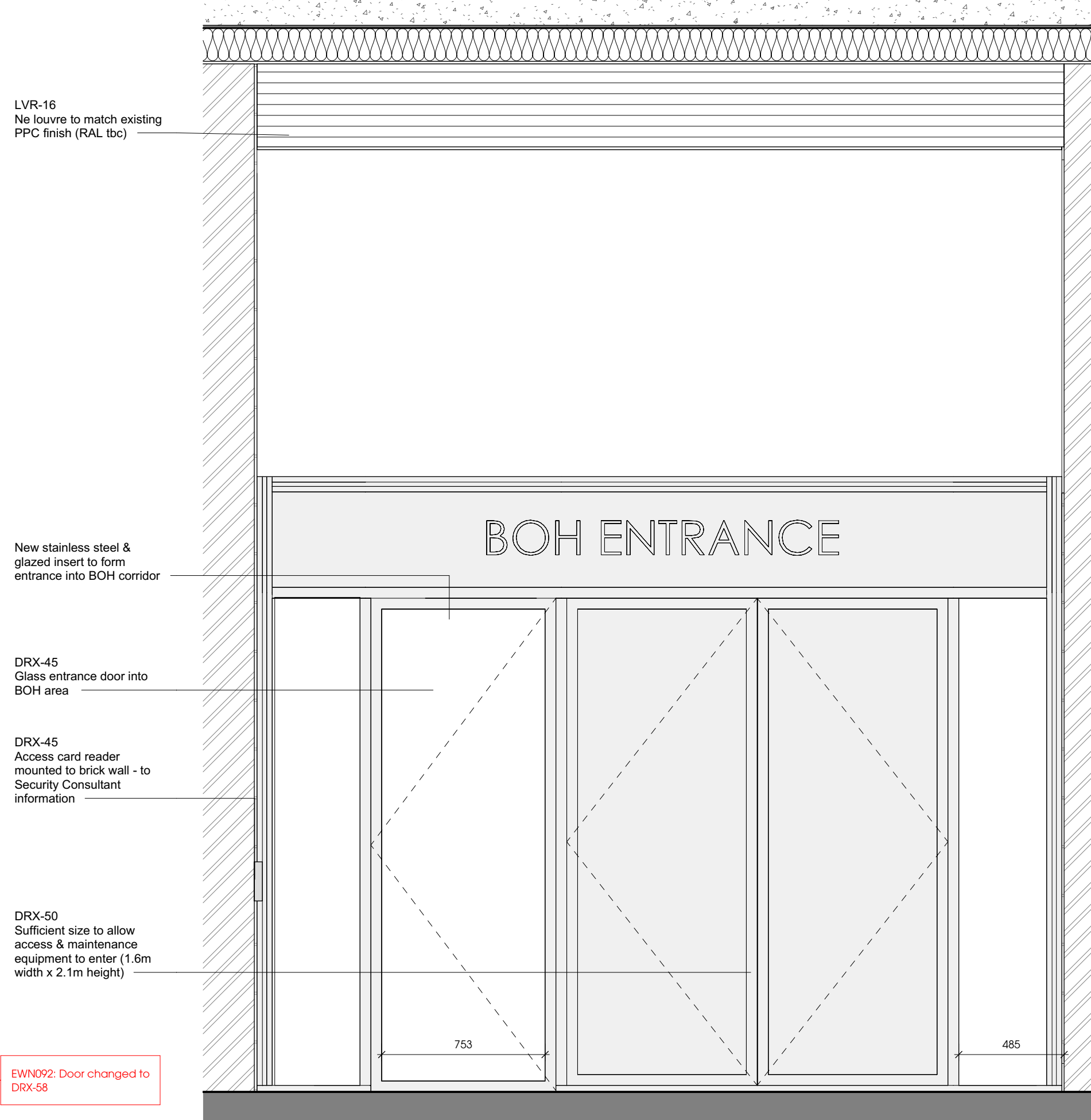

PM.DRX.00.035

Door Type: DRX-50
Description: Stainless steel double door
Material: Stainless steel
Finish: Polished stainless steel
Security Rating: n/a
Notes: - Panic bar for fire escape

*Refer to door schedule 31900 for full requirements

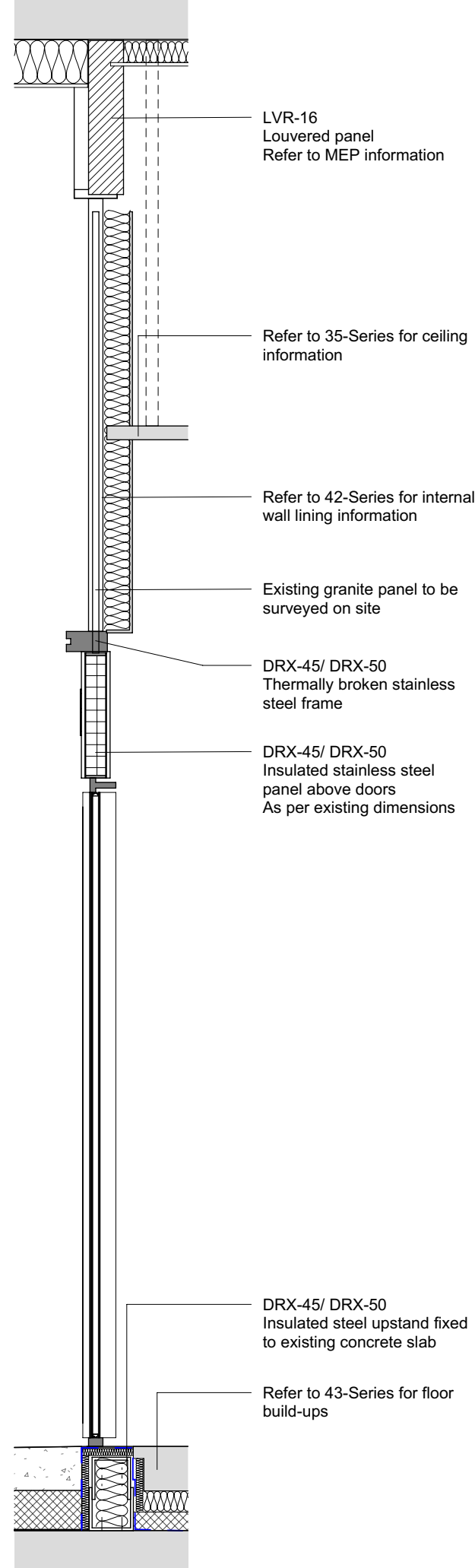

PM.DRX.00.036

Door Type: DRX-10
Description: Insulated steel double door
Material: Steel
Finish: PPC (RAL tbc)
Security Rating: n/a
Notes: - 3.2m height for Art goods

*Refer to door schedule 31900 for full requirements

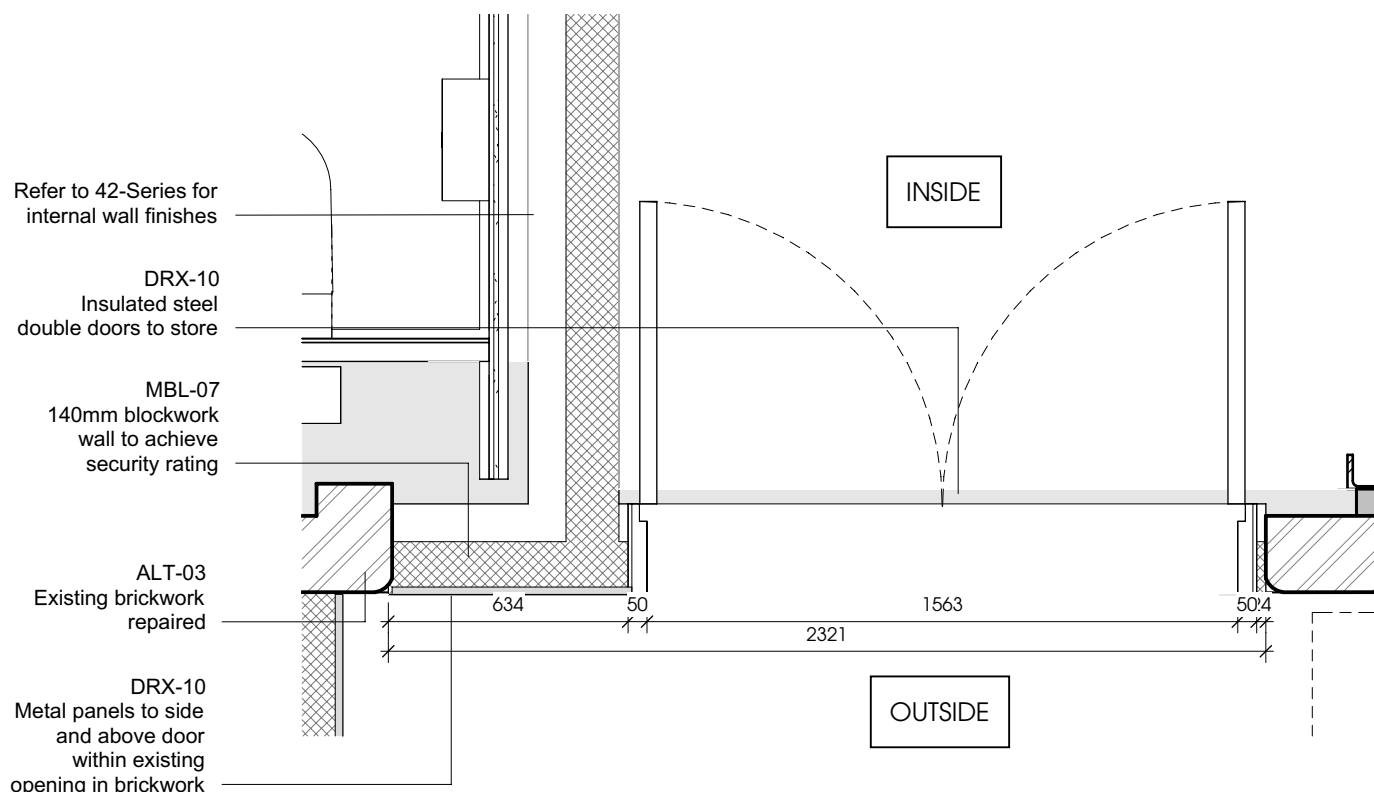
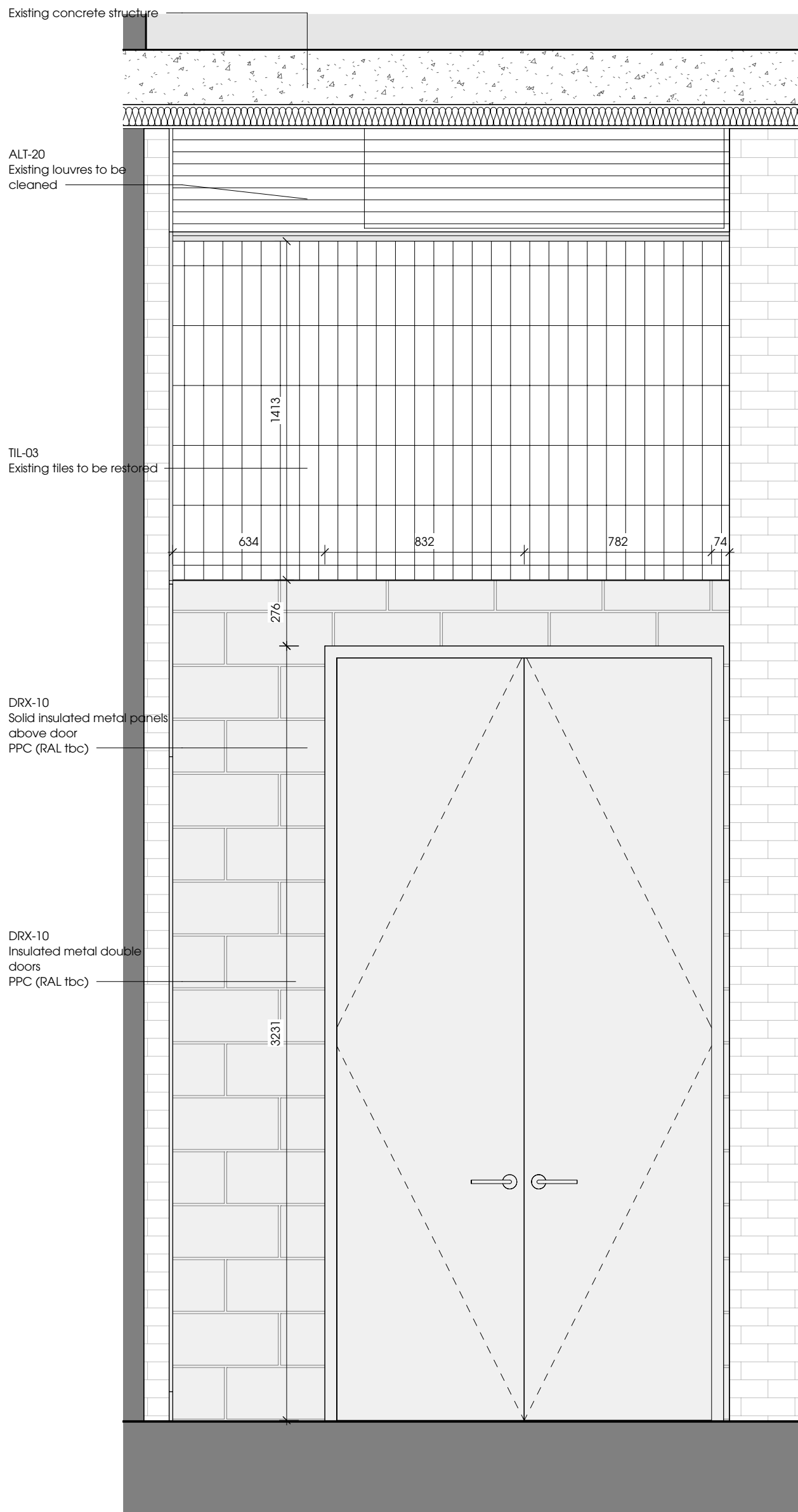

© Stanton Williams ©Asif Khan ©Julian Harrap Architects
All rights described in Chapter IV of the Copyright, Designers and Patents Act 1998 have been asserted.

All levels are in metres above Ordnance Datum.

All dimensions should be checked on site. Do not scale from this drawing. Stanton Williams to be advised of any variation between the drawings and site conditions.

To be read in conjunction with: architectural drawings and specification, structural and services engineers information, and fire / acoustic/ security strategies.

Safety, health and environmental information

Please refer to pre-construction information and risk register. The notes below refer specifically to the information shown on this drawing.

Notes

For general/ site-wide risks and all risk and mitigation description refer to Bureau veritas document CDM hazard register

Survey Note

1. This drawing has been prepared using recent survey information where access has been possible. Large areas of the Poultry Market remain tenanted and it has therefore not been possible to provide survey information for these areas. Some assumed information has been drawn from earlier survey and historic drawings but this remains unconfirmed. Where possible, drawn information is based on 3D survey information provided by Ploverman Craven in May 2018. The model was delivered in 5 volumes (01-05). Model revisions P01 in use for all volumes: 34625-005-PCL (VOLUME) Z-M3-G-001 RM-S1-P01

2. The survey models provided by Ploverman Craven are in Revit version 2017. These have subsequently been upgraded to Revit 2023 by the Design Team for use in producing 2D drawings. Due to the upgrade process, the Design Team accept no responsibility for the accuracy / validation of the digital data supplied.

C01	18/07/2024	EWN092 / EWN719 - Update to Waste, Gas and Chemical store doors
T01	24/07/2020	SPT2/MW4.1/EWP3 Issued for Tender
P01	26/06/2020	SWT2/MW4.1/ EWP3 Draft Issue

Revision	Date	Description
----------	------	-------------

Location

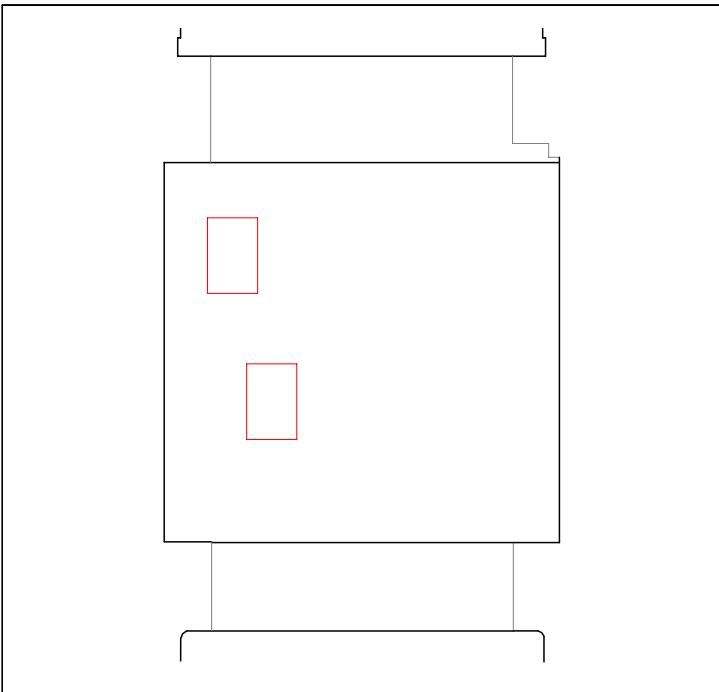

Stanton Williams
39 Graham Street
London N1 6GJ
Phone +44 (0)20 7880 8400
Email 2125@stantonwilliams.com
www.stantonwilliams.com

STANTON
WILLIAMS

Asif Khan Ltd.
24-26 Pitzards Road
London E2 6AP
Phone +44(0)20 7729 5111
Email admin@asifkhan.com
www.asif-khan.com

Asif Khan

Julian Harrap Architects LLP
85 Kingsland Road
London E2 6AG
Phone +44 (0)20 7729 5111
Email admin@julianharraparchitects.co.uk
www.julianharraparchitects.co.uk

JULIAN HARRAP
ARCHITECTS LLP

Project
Museum of London

Drawing Title
PM - External Doors Sheet 11

Drawn	Checked	Approved	Status
PS	MT	AF	Stage 5

Date	Scale @ A1	Project No.	Revision
26/06/20	As indicated	2125	C01

Drawing No. 31511

Project	Originator	Volume	Level	Type	Role	Reference	Revision	Suitability
2125	SWA	PM	ZZ	DR	A	31511	C01	S4