

All levels are in metres above Ordnance Datum.

All dimensions should be checked on site. Do not scale from this drawing. Stanton Williams to be advised of any variation between the drawings and site conditions.

To be read in conjunction with: architectural drawings and specification, structural and services engineers information, and fire / acoustic/ security strategies.

Safety, health and environmental information

Please refer to pre-construction information and risk register. The notes below refer specifically to the information shown on this drawing.

Description of Design Risk

For general/ site-wide risks and all risk and mitigation description refer to Bureau veritas document CDM hazard register

Survey Note

1 This drawing has been prepared using recent survey information where access has been possible. Large areas of the Poultry Market remain tenanted and it has therefore not been possible to provide survey information for these areas. Some assumed information has been drawn from earlier survey and historic drawings where possible but this remains unconfirmed.

2 The survey models provided by Plowman Craven are in Revit version 2017. These have subsequently been upgraded to Revit 2018 by the Design Team for use in producing 2D drawings. Due to the upgrade process, the Design Team accept no responsibility for the accuracy / validation of the digital data supplied.

PM.DRX.01.001

Door Type: DRX-06
Description: Plantroom door at East, 1st floor
Material: Insulated steel
Finish: PPC (RAL colour TBC)

*Refer to door schedule 31900 for full requirements

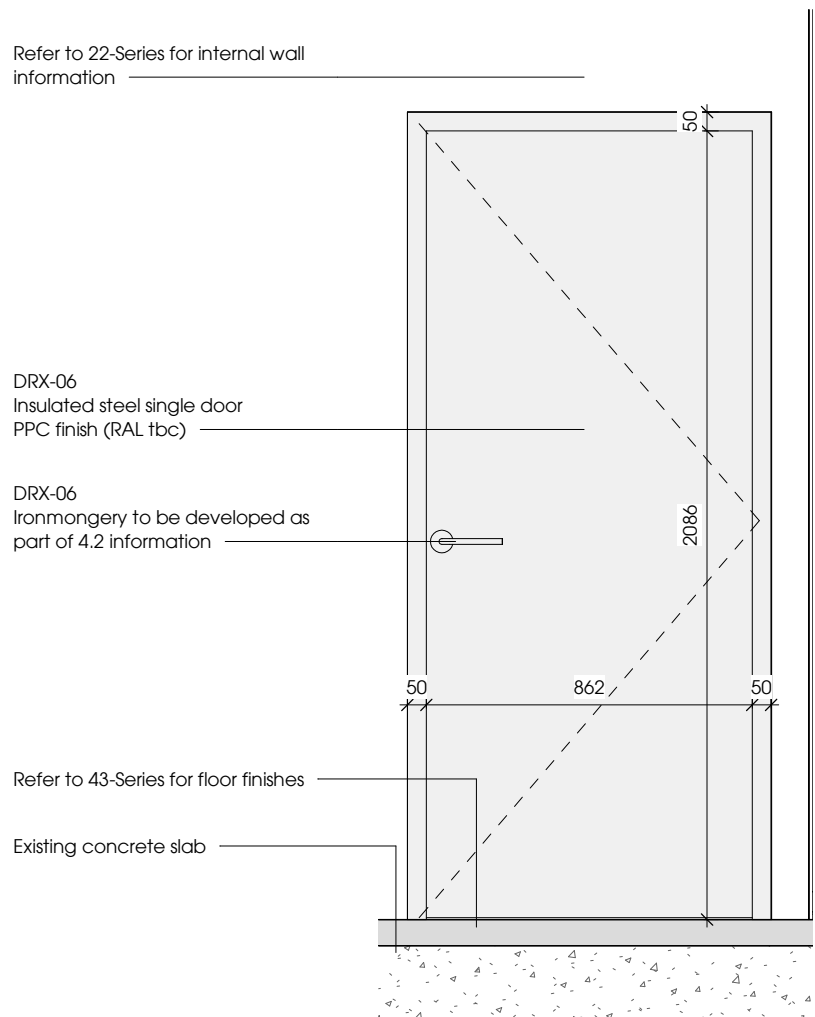

1 PM.DRX.01.001 Elevation
1 : 20

PM.DRX.01.002

Door Type: DRX-06
Description: Plantroom door at East, 1st floor
Material: Insulated steel
Finish: PPC (RAL colour TBC)

*Refer to door schedule 31900 for full requirements

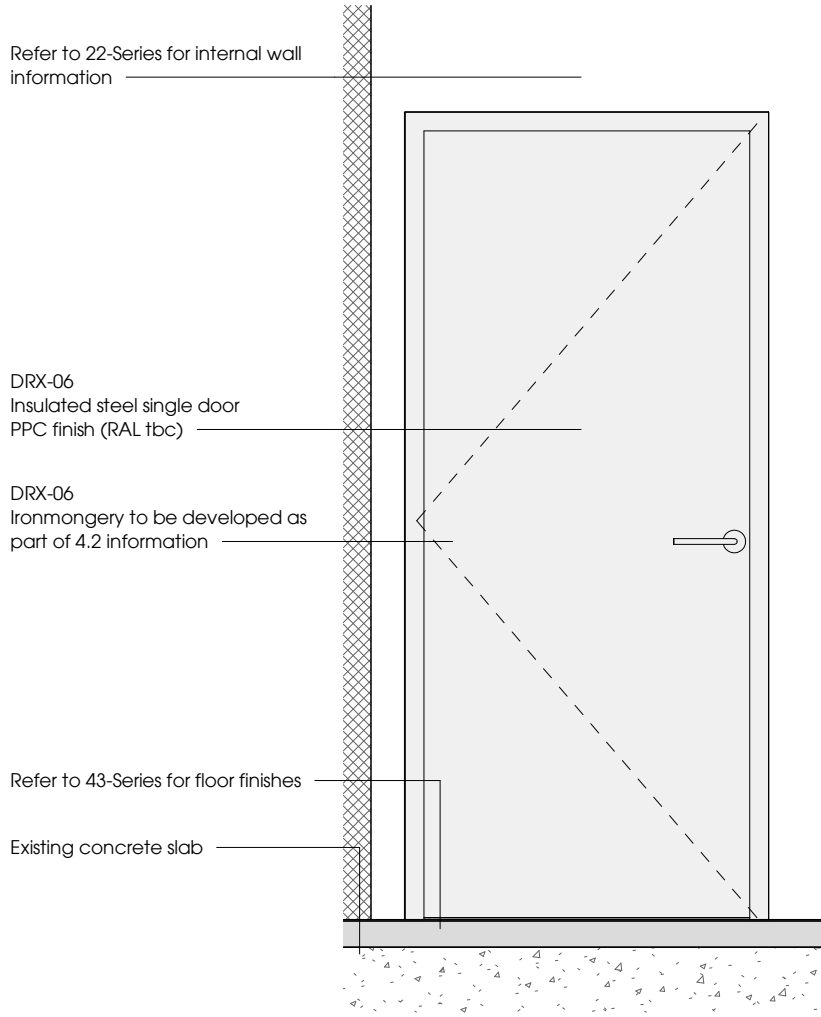

2 PM.DRX.01.002 Elevation
1 : 20

PM.DRX.01.003

Door Type: DRX-06
Description: Plantroom door at East, 1st floor
Material: Insulated steel
Finish: PPC (RAL colour TBC)

*Refer to door schedule 31900 for full requirements

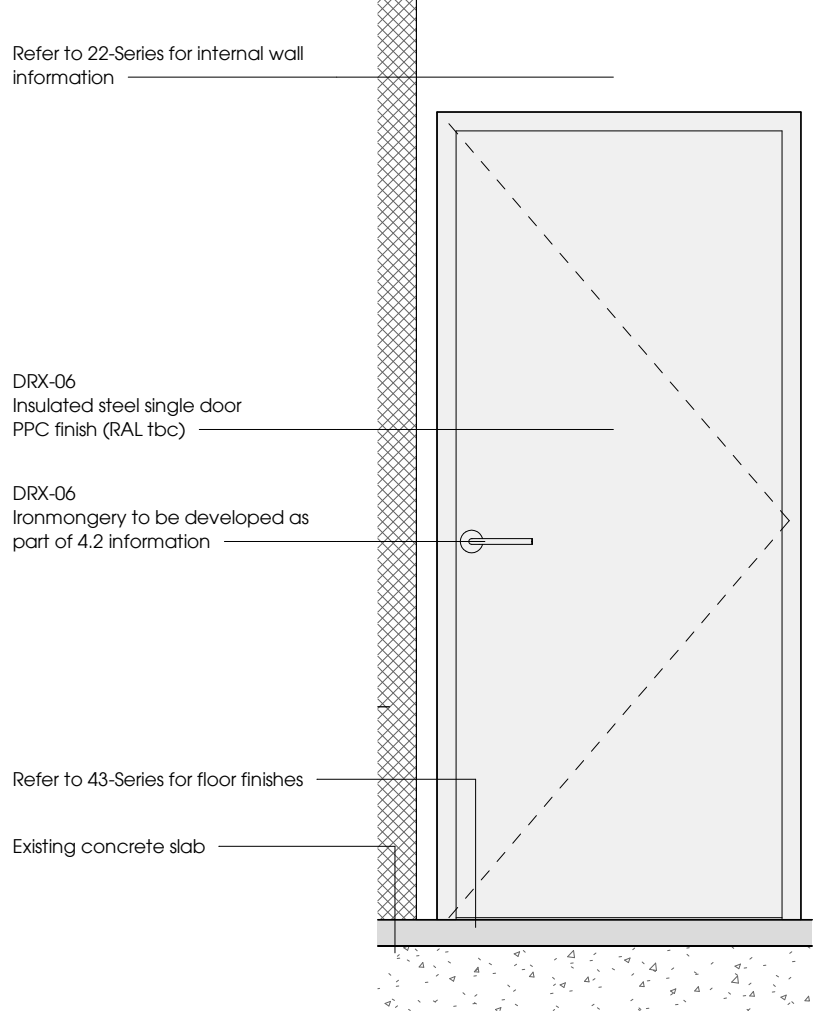

3 PM.DRX.01.003 Elevation
1 : 20

PM.DRX.01.004

Door Type: DRX-06
Description: Plantroom door at East, 1st floor
Material: Insulated steel
Finish: PPC (RAL colour TBC)

*Refer to door schedule 31900 for full requirements

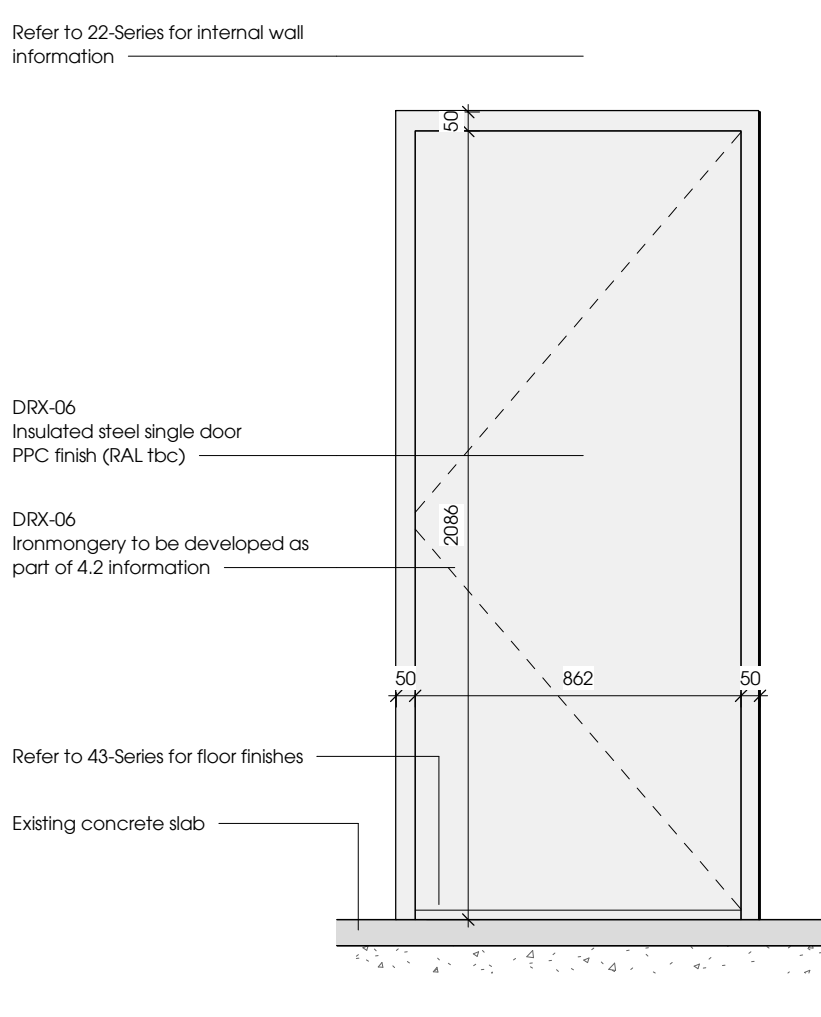

4 PM.DRX.01.004 Elevation
1 : 20

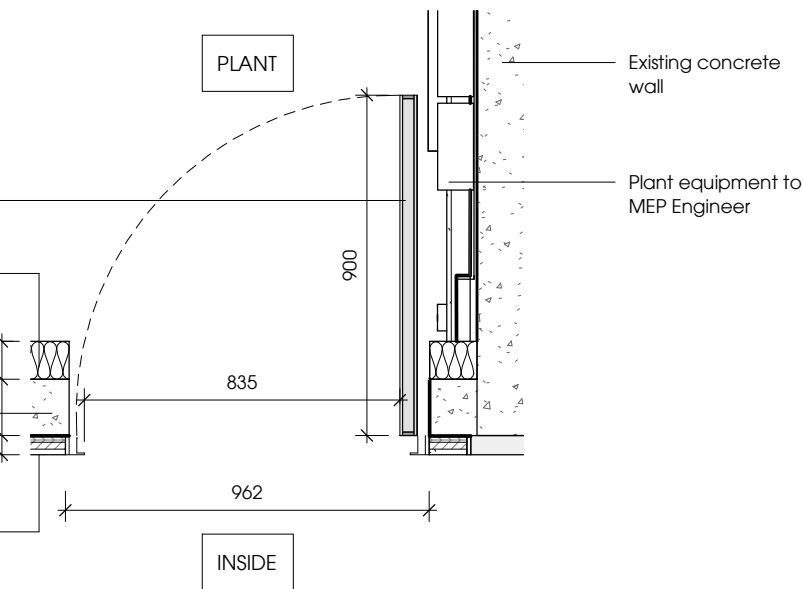

5 PM.DRX.01.001 Plan
1 : 20

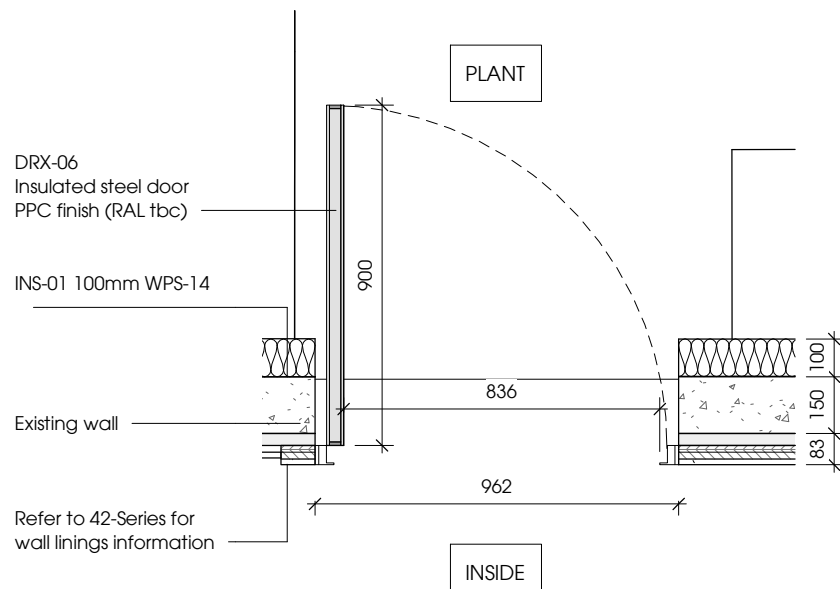

6 PM.DRX.01.002 Plan
1 : 20

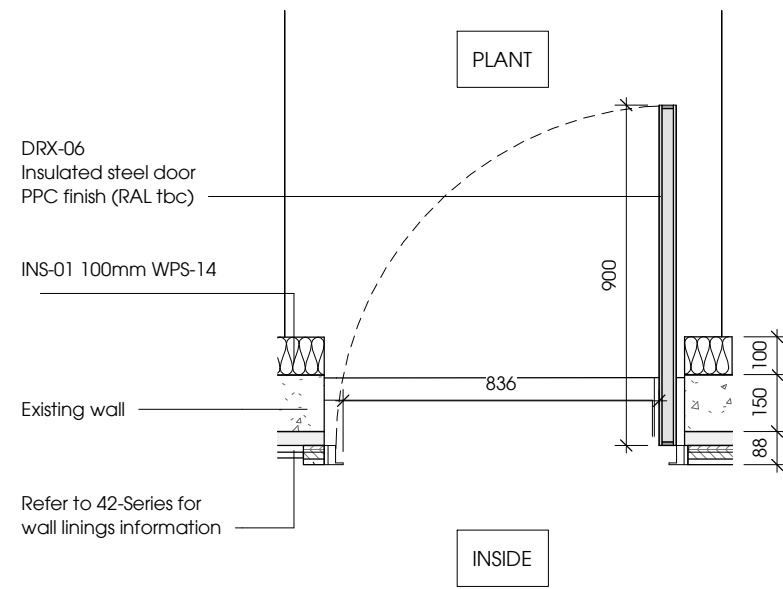

7 PM.DRX.01.003 Plan
1 : 20

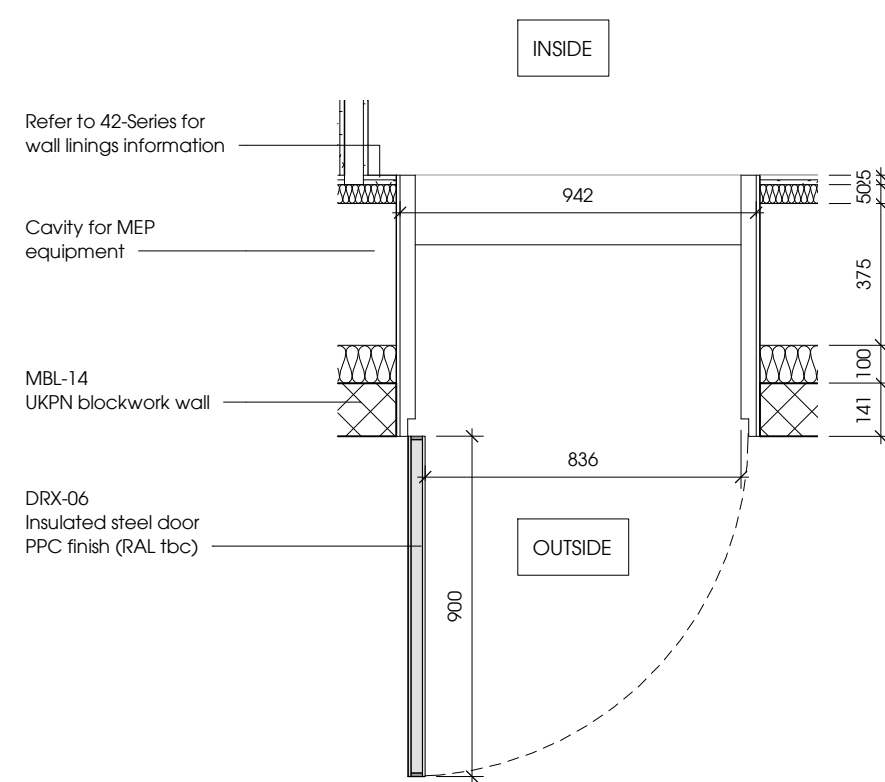

8 PM.DRX.01.004 Plan
1 : 20

Revision	Date	Description
----------	------	-------------

Location

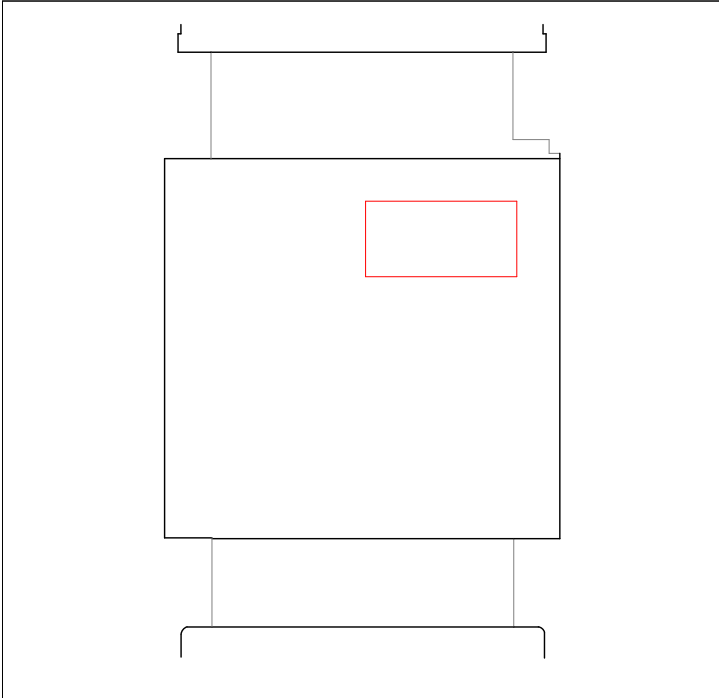

Stanton Williams
36 Graham Street
London N1 6EJ
Phone: +44 (0)20 7880 6400
Email: 0125@stantonwilliams.com
www.stantonwilliams.com

Asif Khan Ltd.
24-28 Pritchards Road
London E2 9AP
Phone: +44(0)20 7729 3773
Email: 210@asif-khan.com
www.asif-khan.com

Julian Harrap Architects LLP
99 Kingsland Road
London E2 8AG
Phone: +44 (0)20 7729 5111
Email: admin@julianharraparchitects.co.uk
www.julianharraparchitects.co.uk

STANTON
WILLIAMS

Asif Khan

JULIAN HARRAP
ARCHITECTS LLP

Project
Museum of London

Drawing Title
PM - External Doors Sheet 12

Drawn	Checked	Approved	Status
PS	MT	AF	Stage 4

Date	Scale @ A1	Project No.	Revision
06/25/20	As indicated	2125	T01

Drawing No. 31512

Project	Originator	Volume	Level	Type	Role	Reference	Revision	Suitability
2125	SWA	PM	ZZ	DR	A	31512	T01	S4