

1 | DRM-03 Head & Base

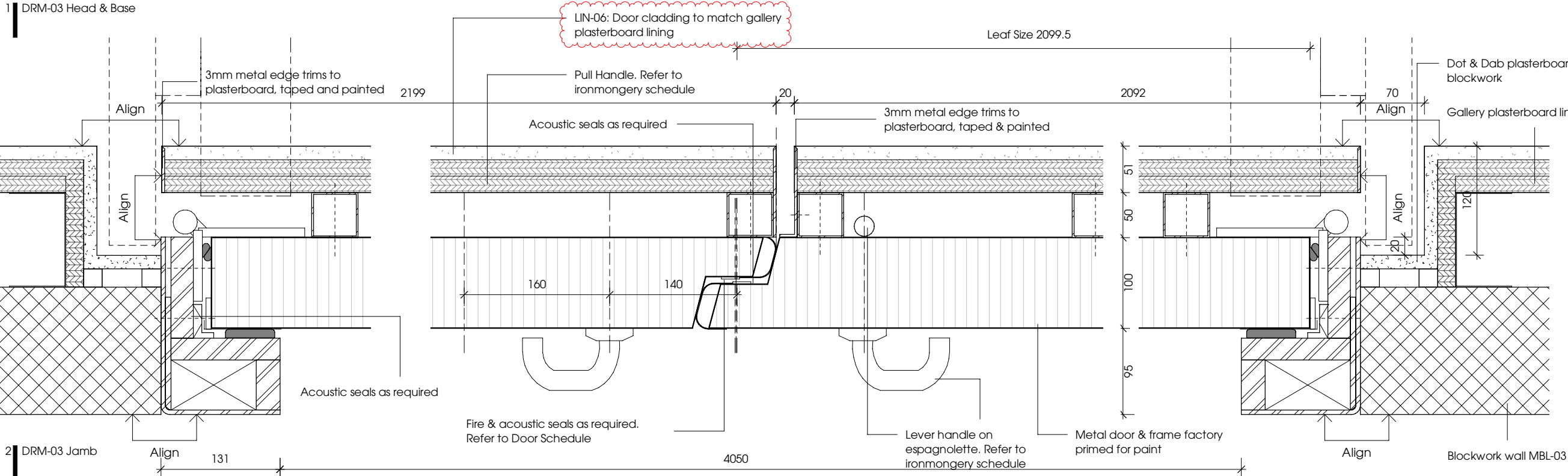

2 | DRM-03 Jamb

© Stanton Williams ©Asif Khan ©Julian Harrap
All rights described in Chapter IV of the Copyright, Designers and Patents Act 1998 have been asserted.

All levels are in metres above Ordnance Datum.

All dimensions should be checked on site. Do not scale from this drawing. Stanton Williams to be advised of any variation between the drawings and site conditions.

To be read in conjunction with: architectural drawings and specification, structural and services engineers information, and fire / acoustic/ security strategies.

Safety, health and environmental information
Please refer to pre-construction information and risk register. The notes below refer specifically to the information shown on this drawing.



Notes
Survey Note

1 This drawing has been prepared using recent survey information where access has been possible. Large areas of the Poultry Market remain tenanted and it has therefore not been possible to provide survey information for these areas. Some assumed information has been drawn from earlier survey and historic drawings where possible but this remains unconfirmed.

2 The survey models provided by Plowman Craven are in Revit version 2017. These have subsequently been upgraded to Revit 2018 by the Design Team for use in producing 2D drawings. Due to the upgrade process, the Design Team accept no responsibility for the accuracy / validation of the digital data supplied.

Drawing Notes

1 To be read in conjunction with: Fire strategy - 0021 series, Acoustic strategy 0022 series, Security strategy - 0023 series, Layout plans - 0040 series, Internal walls - 22 series

2 Where setting out from existing elements, contractor to survey prior to fabrication

3 Contractor to ensure that all performance requirements are met

Key

- Assumed Existing Level
- Proposed Level
- Assumed Existing Dimension
- Proposed Dimension
- Critical Dimension
- Futureproofed partition
- Slab Edge

T01	09/03/2021	MW4.2 Issued for Tender
P01	02/02/2021	Draft 4.2 Issue
C01	18/03/2024	EWN123 - Issued for internal timber and metal doors

Revision	Date	Description
----------	------	-------------

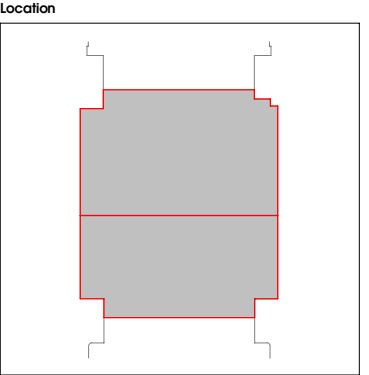

STANTON WILLIAMS
Asif Khan
JULIAN HARRAP ARCHITECTS LLP

Stanton Williams
36 Gresham Street
London N1 8GU
Phone +44 (0)20 7880 6400
Email 2125@stantonwilliams.com
www.stantonwilliams.com

Asif Khan Ltd.
24-26 Richards Road
London E2 9AP
Phone +44(0)20 7729 3773
Email 210@asifkhan.com
www.asifkhan.com

Julian Harrap Architects LLP
95 Kingland Road
London E2 8AG
Phone +44 (0)20 7729 5111
Email admin@julianharraparchitects.co.uk
www.julianharraparchitects.co.uk

Project
Museum of London

Drawing Title
PM - Internal Doors - Metal - Typical Details
DRM-03

Drawn	Checked	Approved	Status
TC	AH	AF	Stage 5

Date	Scale @ A3	Project No.	Revision
29/01/21	1 : 5	2125	C01

Drawing No. 32710

Project	Originator	Volume	Level	Type	Role	Number	Revision	Suitability
2125	SWA	PM	00	DR	A	32710	C01	S4