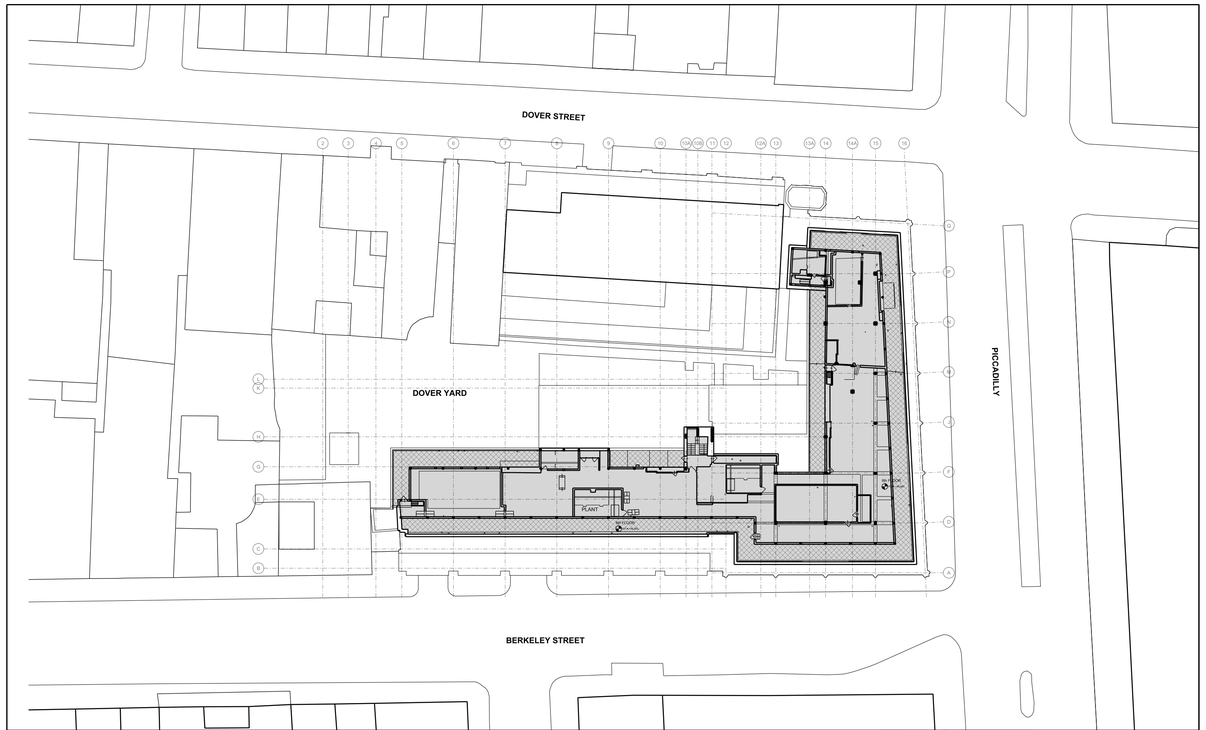

KEY

Hotel | Office | Retail | Ancillary

0.25

REV	DATE	
T01	09/03/2020	Stage 4 Issue

NOTE

When this drawing is issued in uncontrolled CAD format it will be accompanied by a PDF version and is issued to enable the recipient to prepare their own documents / information. It is issued for the purpose of information only.
The recipient should report all drawing errors, ambiguities and discrepancies to the architect. All dimensions should be checked on site by the contractor and such dimensions shall be the contractor's responsibility.

Allford Hall Monaghan Morris Limited accepts no responsibility or liability for:-
- any use of the information contained in this drawing for any purpose for which it was prepared or for purposes other than those for which it was prepared
- any alterations or additions to or discrepancies arising out of changes to the information contained in this drawing which have been made by persons other than at the time of issue, and which occur to that information after it has been issued by AHMM
- any loss or degradation of the information held in this drawing resulting from the transmission of the information in CAD format to the recipient and the subsequent reading of it in any other programme or any version of the programme other than that which was used to prepare it
- any claims, costs, expenses, losses or damages provided by others or for any costs, claims, proceedings and expenses arising out of reliance on such information
- any scaling from this drawing other than by the local planning authority solely for the purposes of the planning application to which it relates.

LOCATION

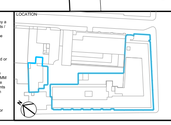

ALLFORD HALL MONAGHAN MORRIS
ARCHITECTS Ltd
MORELANDS, 5-23 OLD STREET LONDON EC1V 9HL
TEL 020 7251 5261 FAX 020 7251 5123 WEB WWW.AHMM.CO.UK

Job title
BERKELEY STREET

Drawing title / location
EXISTING EIGHTH FLOOR PLAN
EXISTING GA DRAWINGS

drawn by	checked	scale	status
AS	MA	1:200@A1: 1:400@A3	PLANNING

project	zone	level	classification	drawing no.	revision
16014		A	[01]	108	T01