

01 BERKELEY FACADE - ELEVATION MIDDLE 1 : 25

**EWS 03 B**  
**Berkeley windows**  
Anodised (colour TBC) Schueco double-glazed system (low-iron glass) with special cover cap and surrounding metal trim (with matching opening unit on restrictors set within curtain wall frame)

Anodised (colour TBC) aluminium channel between adjacent windows on concealed fixings

Curtain wall support bracked fixed to existing concrete structure

**EWS 02 B**

Curtain wall support bracket fixed to existing concrete structure

Outward opening light on 100mm restrictors

Floor finishes as per hotel fitout architect's drawings

Existing Berkeley Street brick facade painted dark grey (colour TBC)

Existing Berkeley Street concrete structure, assumed as per survey SE drawings

05 FIFTH HOTEL  
FFL +36.240

04 FOURTH HOTEL  
FFL +33.364

03 THIRD HOTEL  
FFL +30.480

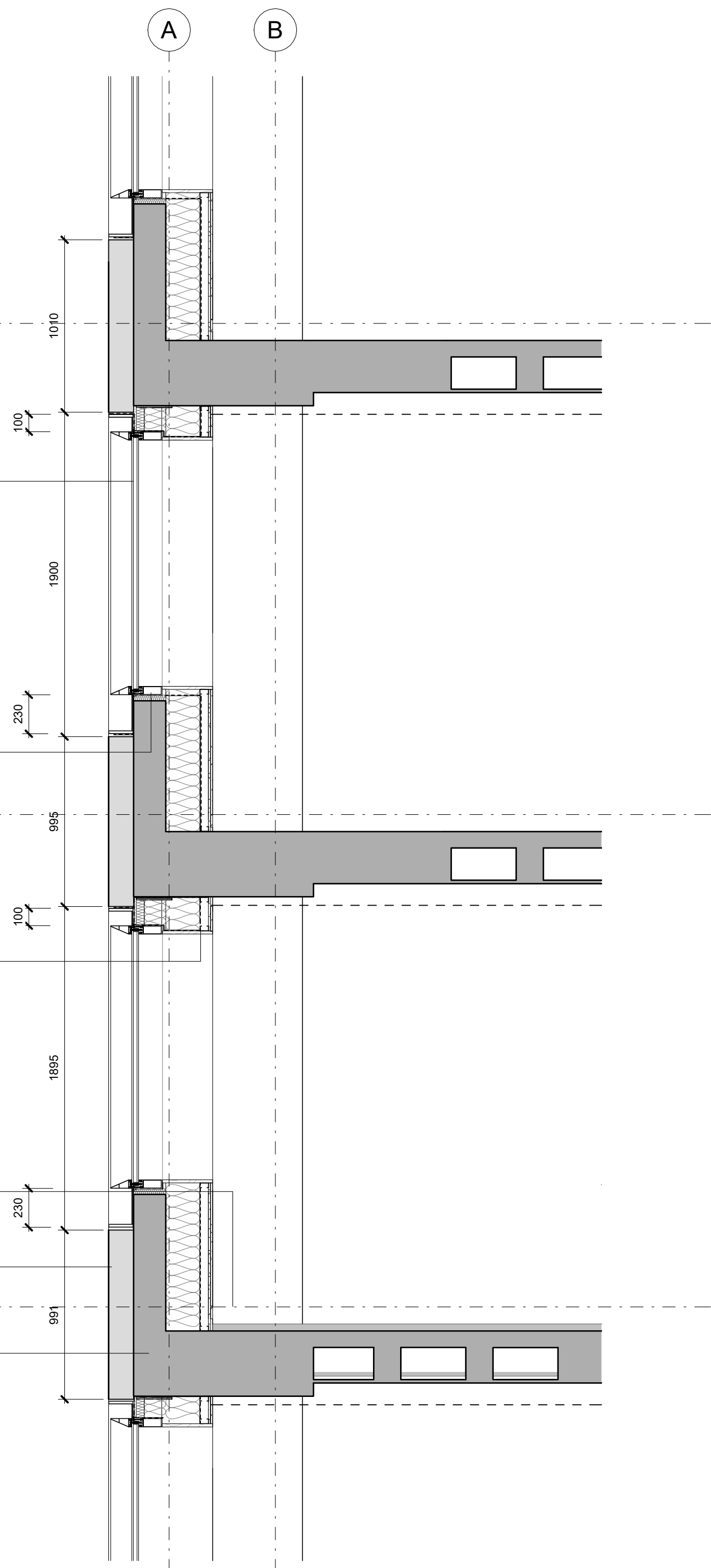

02 BERKELEY FACADE - SECTION MIDDLE 1 : 25

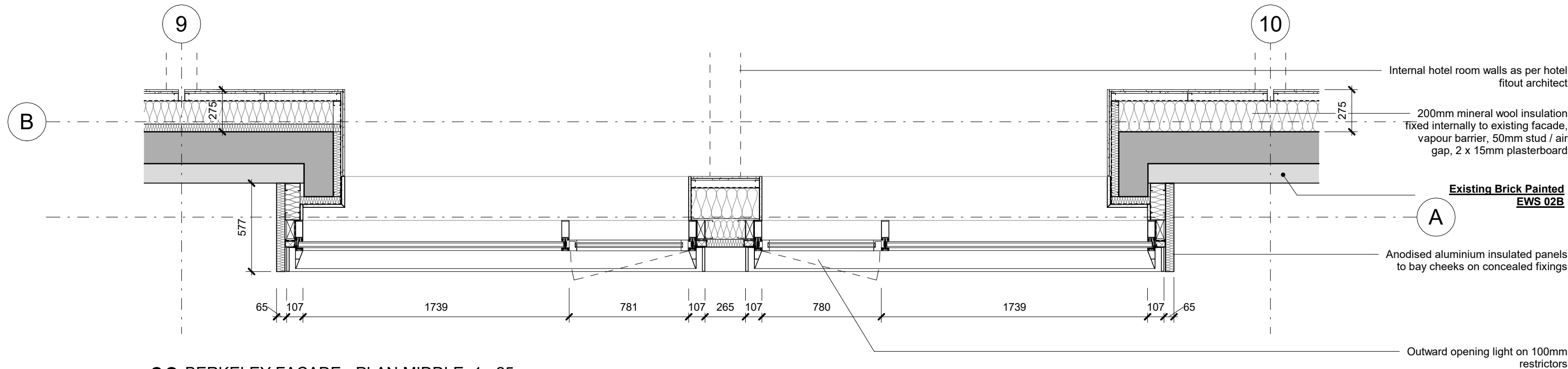

03 BERKELEY FACADE - PLAN MIDDLE 1 : 25

Internal hotel room walls as per hotel fitout architect

200mm mineral wool insulation fixed internally to existing facade, vapour barrier, 50mm stud / air gap, 2 x 15mm plasterboard

**Existing Brick Painted**  
**EWS 02B**

Anodised aluminium insulated panels to bay cheeks on concealed fixings

Outward opening light on 100mm restrictors

KEY

REV	DATE	DESCRIPTION
T01	09/03/20	STAGE 4 ISSUE

CONSULTANTS

CLIENT:	CROSSTREE REAL ESTATE PARTNERS LLP
STRUCTURAL ENGINEER:	HEYNE TILLET STEEL
MECHANICAL ENGINEER:	HURLEY PALMER FLATT
PROJECT MANAGER:	JACKSON COLES
COST CONSULTANT:	CORE FIVE LLP
HOTEL ARCHITECT:	DEXTER MOREN ASSOCIATES
SUSTAINABILITY CONSULTANT:	EIGHT ASSOCIATES
PLANNING CONSULTANT:	DP9
PROJECT MANAGER:	JACKSON COLES
ACOUSTIC CONSULTANT:	HANN TUCKER

NOTE

When this drawing is issued in uncontrolled CAD format it will be accompanied by a PDF version and is issued to enable the recipient to prepare their own documents / models / drawings for which they are solely responsible. The recipient should report all drawing errors, omissions and discrepancies to the architect. All dimensions should be checked on site by the contractor and such dimensions shall be the contractor's responsibility.

Allford Hall Monaghan Morris Limited accepts no responsibility or liability for:-

- any use of this drawing by parties other than the party for whom it was prepared or for purposes other than those for which it was prepared
- any alterations or additions to or discrepancies arising out of changes to the background information on which the drawings are based that was current at the time of issue, and which occur to that information after it has been issued by AHMM
- any loss or degradation of the information held in this drawing resulting from the translation from the original file format to any other file format or from the recipient's reading of it in any other programme or any version of the programme other than that which was used to prepare it
- the accuracy of survey information provided by others or for any costs, claims, proceedings and expenses arising out of reliance on such information
- any scaling from this drawing other than by the local planning authority solely for the purposes of the planning application to which it relates

**ALLFORD HALL MONAGHAN MORRIS**

ARCHITECTS Ltd  
MORELANDS, 5-23 OLD STREET LONDON EC1V 9HL  
TEL 020 7251 6261 FAX 020 7251 5123 WEB WWW.AHMM.CO.UK

job title

**BERKELEY STREET**

drawing title / location

**BERKELEY STREET FACADE (MIDDLE)**  
**- EWS 02 B & EWS 03 B**

drawn by	checked	scale	status
MH	BB	1 : 25@A1	TENDER

project	zone	source	classification	drawing no.	revision
16014		A	(21)_411	T01	