

01 PAVILION - ELEVATION 1 : 25

02 PAVILION - SECTION 1 : 25

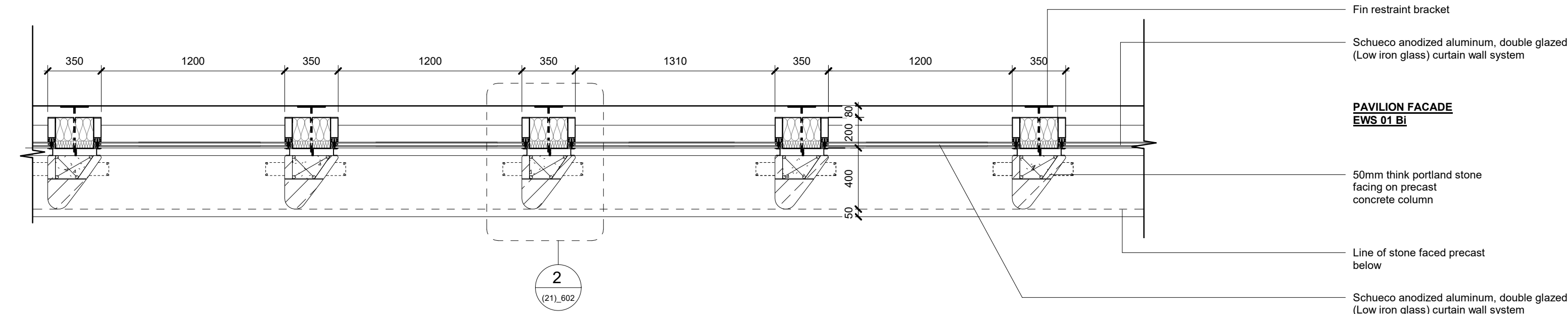

03 PAVILION - PLAN 1 : 25

KEY	REV		DATE	DESCRIPTION	NOTE		ALLFORD HALL MONAGHAN MORRIS						
	T01		09/03/20	STAGE 4 ISSUE	<p>When this drawing is issued in uncontrolled CAD format it will be accompanied by a PDF version and is issued to enable the recipient to prepare their own documents / models / drawings for which they are solely responsible.</p> <p>The recipient should report all drawing errors, omissions and discrepancies to the architect. All dimensions should be checked on site by the contractor and such dimensions shall be the contractor's responsibility.</p> <p>Allford Hall Monaghan Morris Limited accepts no responsibility or liability for:-</p> <ul style="list-style-type: none">- any use of this drawing by parties other than the party for whom it was prepared or for purposes other than those for which it was prepared- any alterations or additions to or discrepancies arising out of changes to the background information on which the drawings are based that was current at the time of issue, and which occur to that information after it has been issued by AHMM- any loss or degradation of the information held in this drawing resulting from the translation from the original file format to any other file format or from the recipient's reading of it in any other programme or any version of the programme other than that which was used to prepare it- the accuracy of survey information provided by others or for any costs, claims, proceedings and expenses arising out of reliance on such information- any scaling from this drawing other than by the local planning authority solely for the purposes of the planning application to which it relates		ARCHITECTS Ltd MORELANDS, 5-23 OLD STREET LONDON EC1V 9HL TEL 020 7251 6261 FAX 020 7251 5123 WEB WWW.AHMM.CO.UK						
	T02		09/04/20	STAGE 4 ISSUE			job title BERKELEY STREET						
	CONSULTANTS						drawing title / location PAVILION FACADE DETAILS (MIDDLE)						
	CLIENT:		CROSSTREE REAL ESTATE PARTNERS LLP				EWS 01 Bi						
	STRUCTURAL ENGINEER:		HEYNE TILLET STEEL				drawn by MH		checked BB	scale 1 : 25@A1	status TENDER		
	MECHANICAL ENGINEER:		HURLEY PALMER FLATT				project		zone	source	classification	drawing no.	revision
	PROJECT MANAGER:		JACKSON COLES				16014			A	(21)_461	T02	
	COST CONSULTANT:		CORE FIVE LLP										
	HOTEL ARCHITECT:		DEXTER MOREN ASSOCIATES										
SUSTAINABILITY CONSULTANT:		EIGHT ASSOCIATES											
PLANNING CONSULTANT:		DP9											
PROJECT MANAGER:		JACKSON COLES											
ACOUSTIC CONSULTANT:		HANN TUCKER											
						</							