

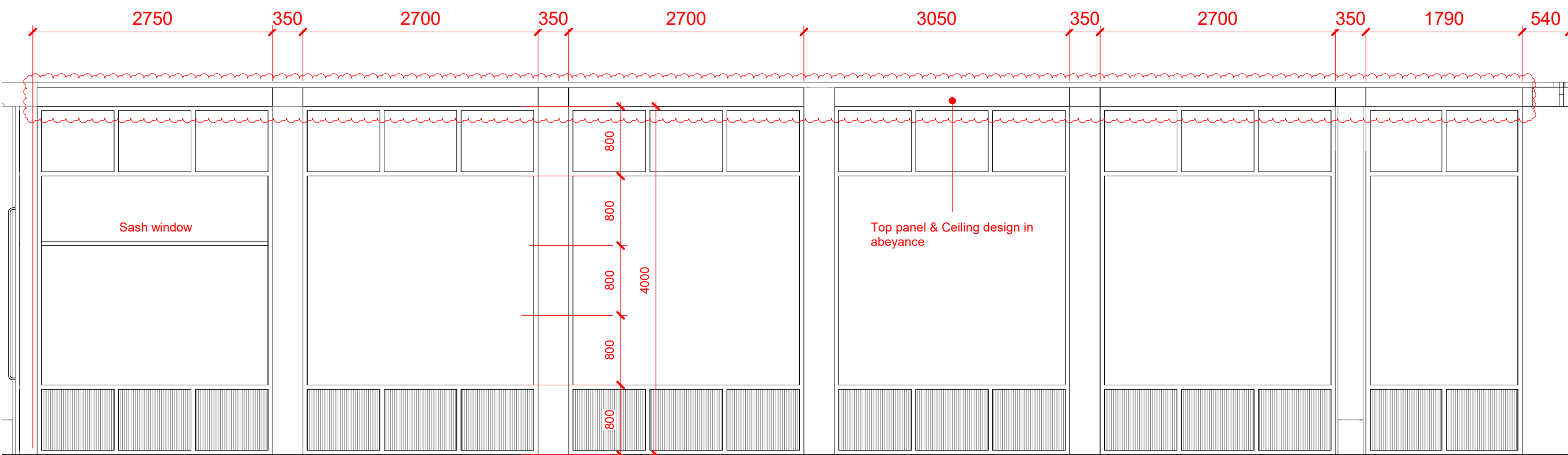

01 AA BERKELEY ST. HOTEL ELEVATION EWS 03 B 1 : 50

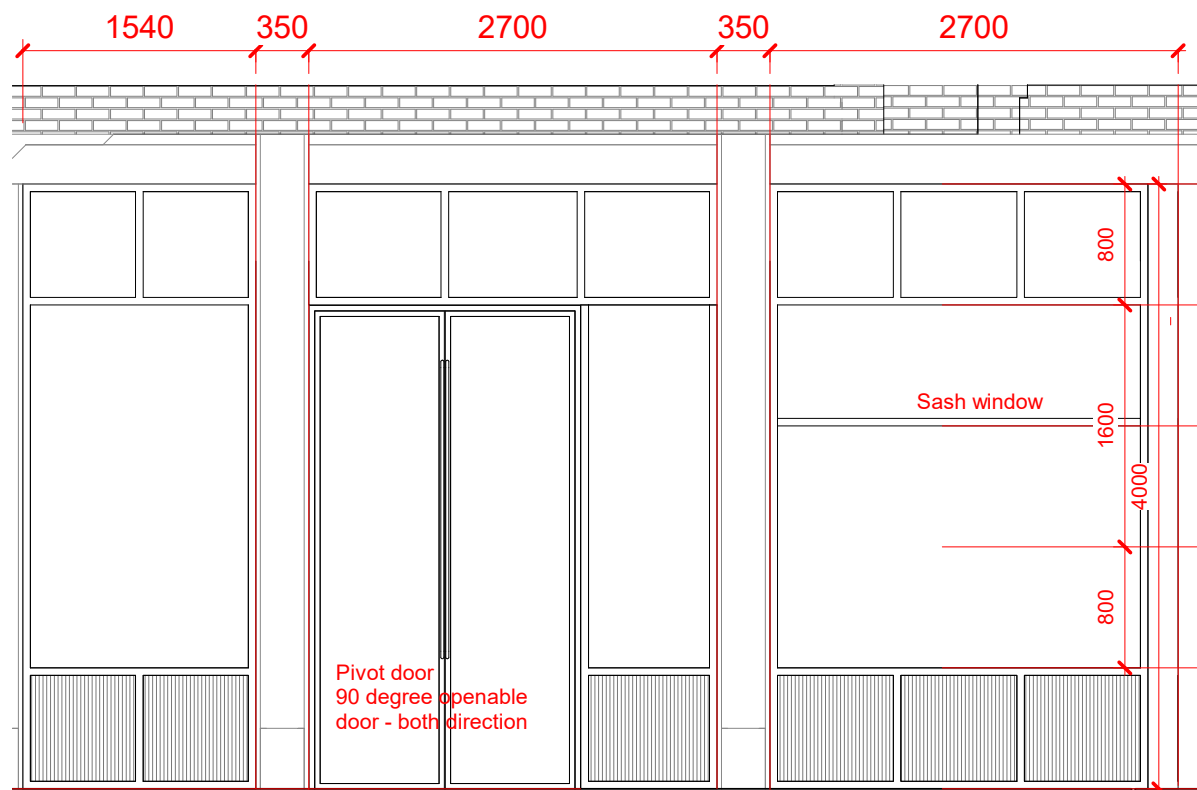

02 BB DOVER YARD PASSAGE WAY\_EWS 06 B 1 : 50



03 CC DOVER YARD ELEVATION - EWS 06 B

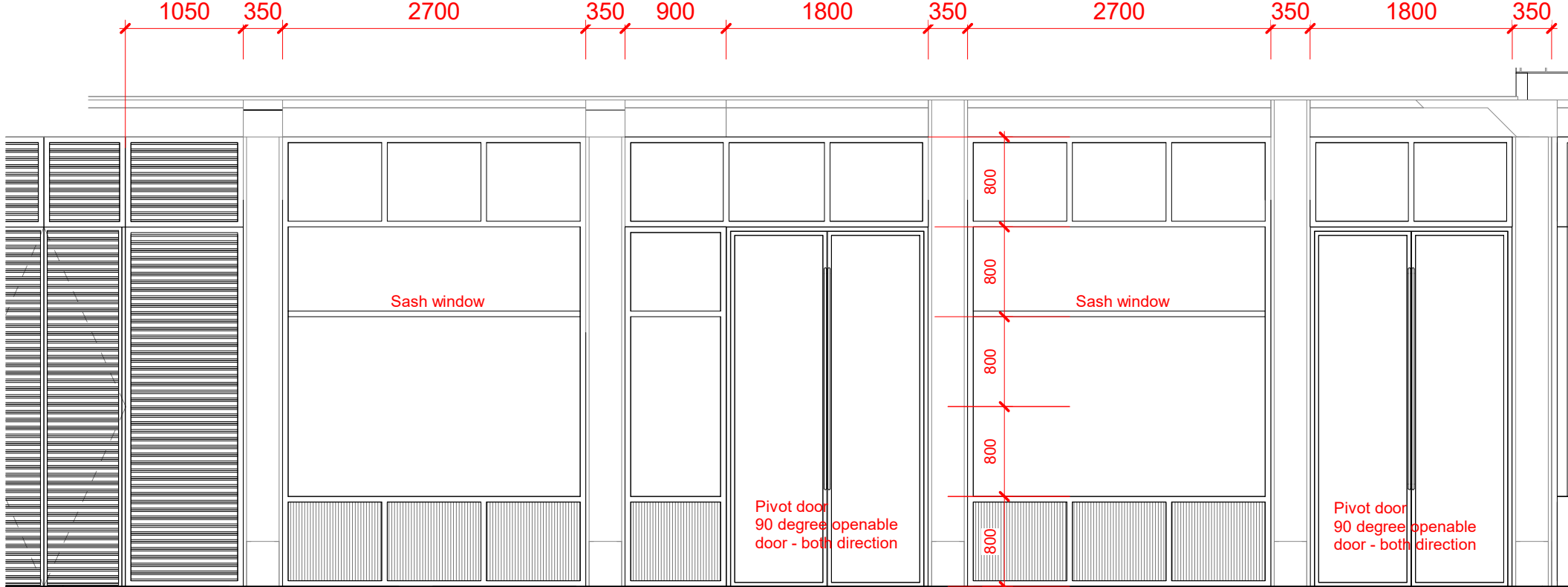

04 DD DOVER YARD ELEVATION - EWS 06 B 1 : 50

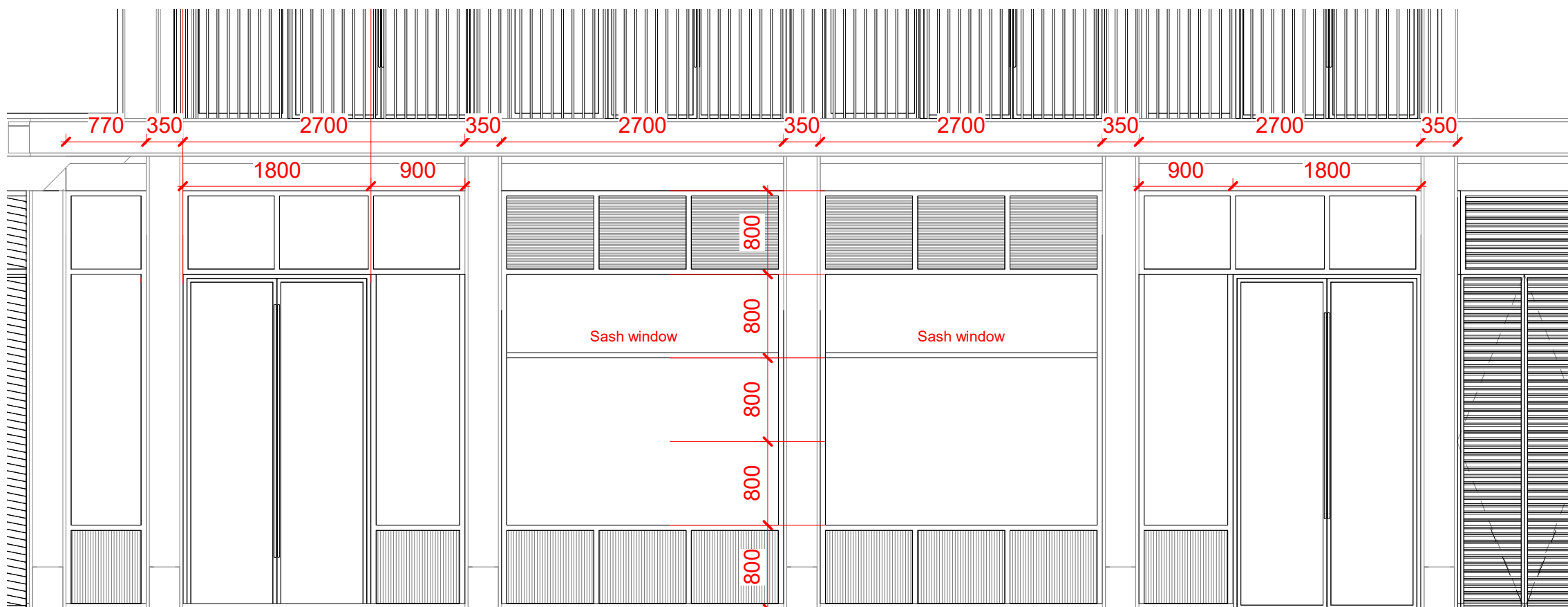

05 EE DOVER YARD ELEVATION - EWS 06 B

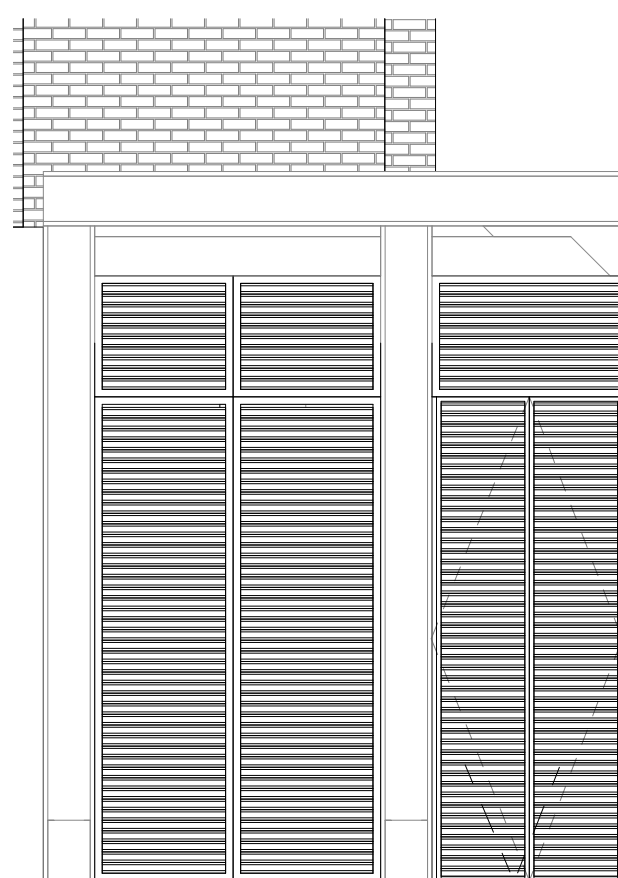

06 FF DOVER YARD ELEVATION - EWS 06 B

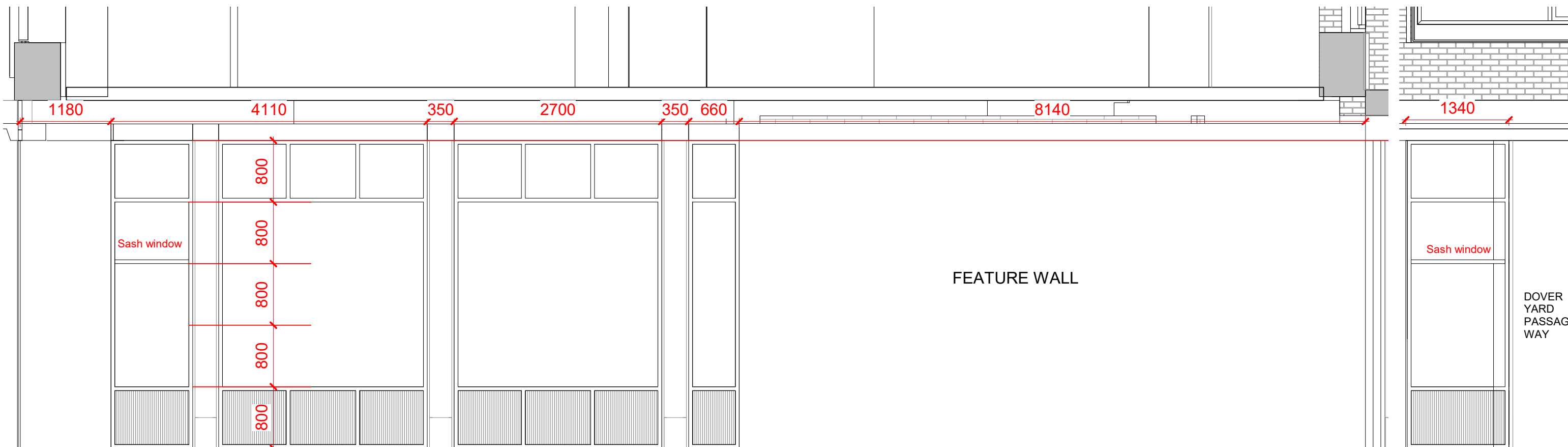

07 GG DOVER YARD PASSAGE WAY\_EWS 06 B

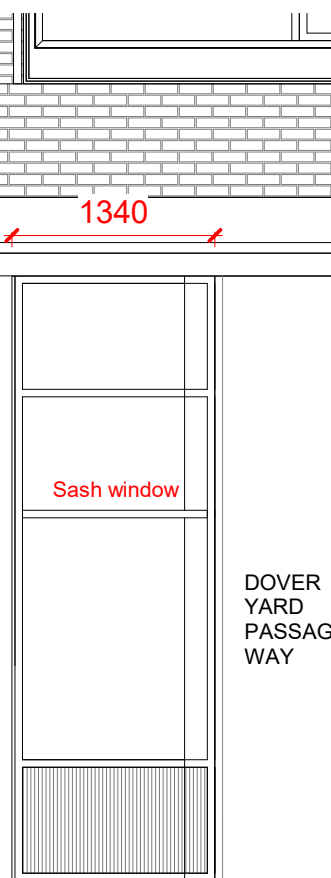

08 HH BERKELEY ST\_EWS 06 B

KEY			REV			DATE			DESCRIPTION			CONSULTANTS			NOTE					
* ALL GROUND FLOOR FACADE IN ABEYANCE			T01			09/03/20			STAGE 4 ISSUE			CLIENT: CROSSTREE REAL ESTATE PARTNERS LLP			When this drawing is issued in uncontrolled CAD format it will be accompanied by a PDF version and is issued to enable the recipient to prepare their own documents / models / drawings for which they are solely responsible.					
												STRUCTURAL ENGINEER: HEYNE TILLET STEEL			The recipient should report all drawing errors, omissions and discrepancies to the architect. All dimensions should be checked on site by the contractor and such dimensions shall be the contractor's responsibility.					
												MECHANICAL ENGINEER: HURLEY PALMER FLATT								
												PROJECT MANAGER: JACKSON COLES								
												COST CONSULTANT: CORE FIVE LLP			Allford Hall Monaghan Morris Limited accepts no responsibility or liability for:-					
												HOTEL ARCHITECT: DEXTER MOREN ASSOCIATES			- any use of this drawing by parties other than the party for whom it was prepared or for purposes other than those for which it was prepared					
												SUSTAINABILITY CONSULTANT: EIGHT ASSOCIATES			- any alterations or additions to or discrepancies arising out of changes to the background information on which the drawings are based that was current at the time of issue, and which occur to that information after it has been issued by AHMM					
												PLANNING CONSULTANT: DP9			- any loss or degradation of the information held in this drawing resulting from the translation from the original file format to any other file format or from the recipient's reading of it in any other programme or any version of the programme other than that which was used to prepare it					
												PROJECT MANAGER: JACKSON COLES			- the accuracy of survey information provided by others or for any costs, claims, proceedings and expenses arising out of reliance on such information					
												ACOUSTIC CONSULTANT: HANN TUCKER			- any scaling from this drawing other than by the local planning authority solely for the purposes of the planning application to which it relates					