

- 1
- This drawing is to be read in conjunction with all relevant architects, engineers and specialists drawings and specifications.
- 2
- Do not scale from this drawing in either paper or digital form. Use written dimensions only. To check drawing has been printed to the intended scale the above bar should be 100mm long
- 3
- All demolition drawings are to be read in conjunction with proposed plans

The existing structural information shown on these drawings is based on visual inspection of the building, limited opening up works and relevant archive information. All details of the existing construction are subject to confirmation by the Contractor during the works on site. No materials are to be ordered until the relevant details and conditions are confirmed by the Contractor on site. Should the contractor discover any discrepancies between the assumed existing structure and what is found on site they should notify the engineer immediately, and await further instruction

Demolition legend	
	Area of floor to be demolished
	Beam demolished / removed
	Column demolished / removed
	RC / Masonry wall demolished
	Indicative Temporary Prop Location (Plan)
	Indicative Temporary Prop
	Area of existing rebar to be retained and re cast

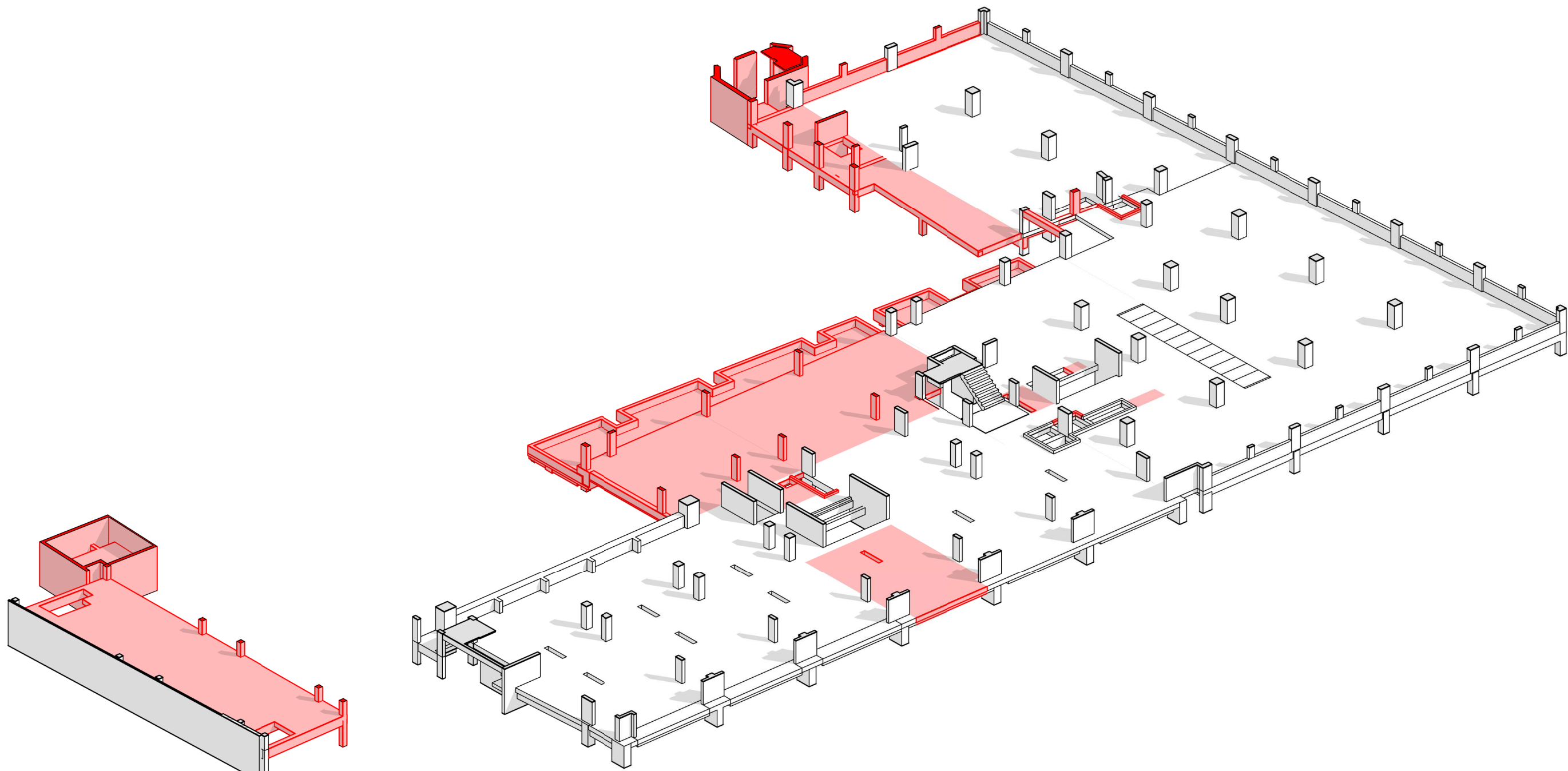

First Floor

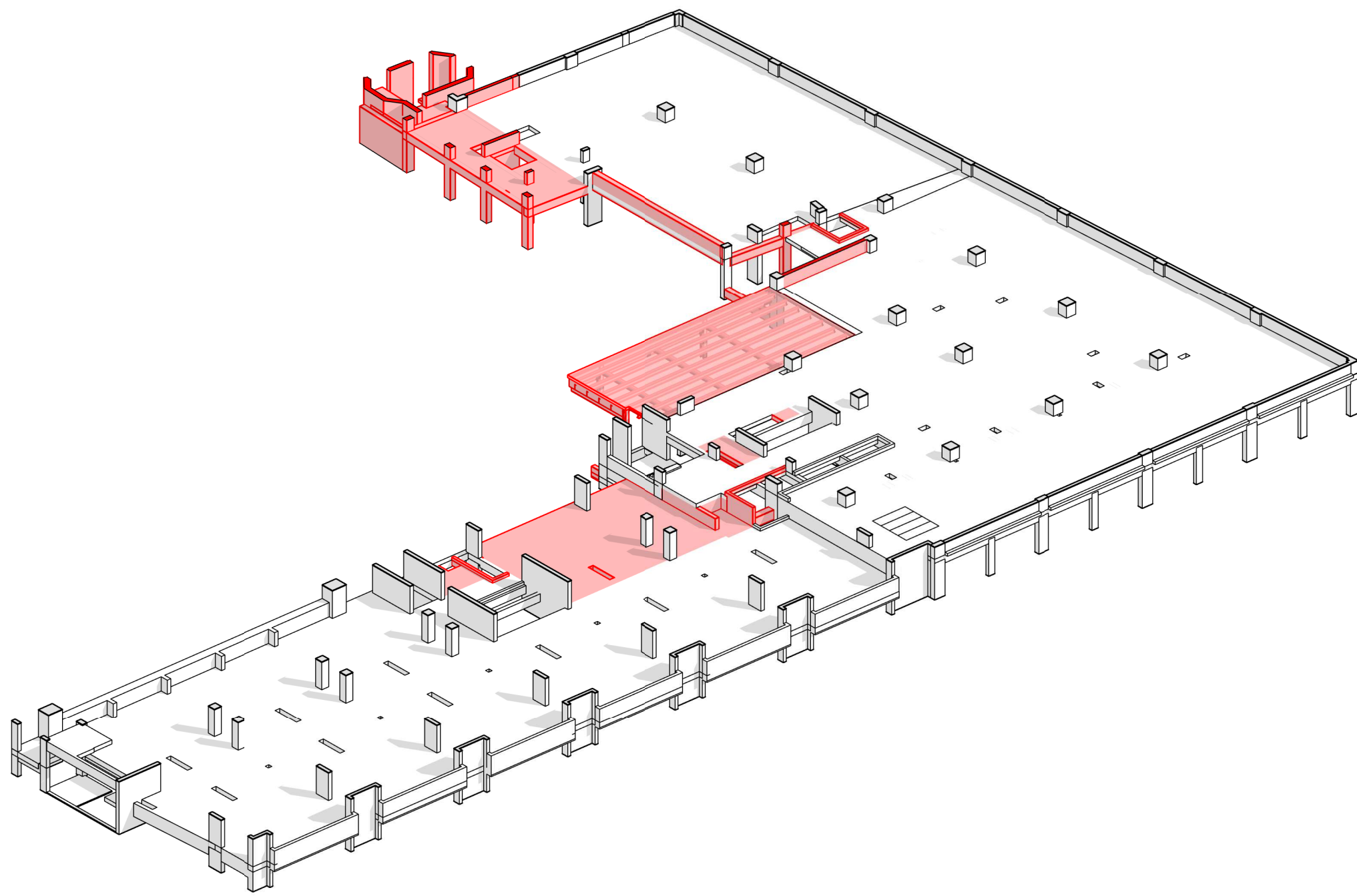

Fifth Floor

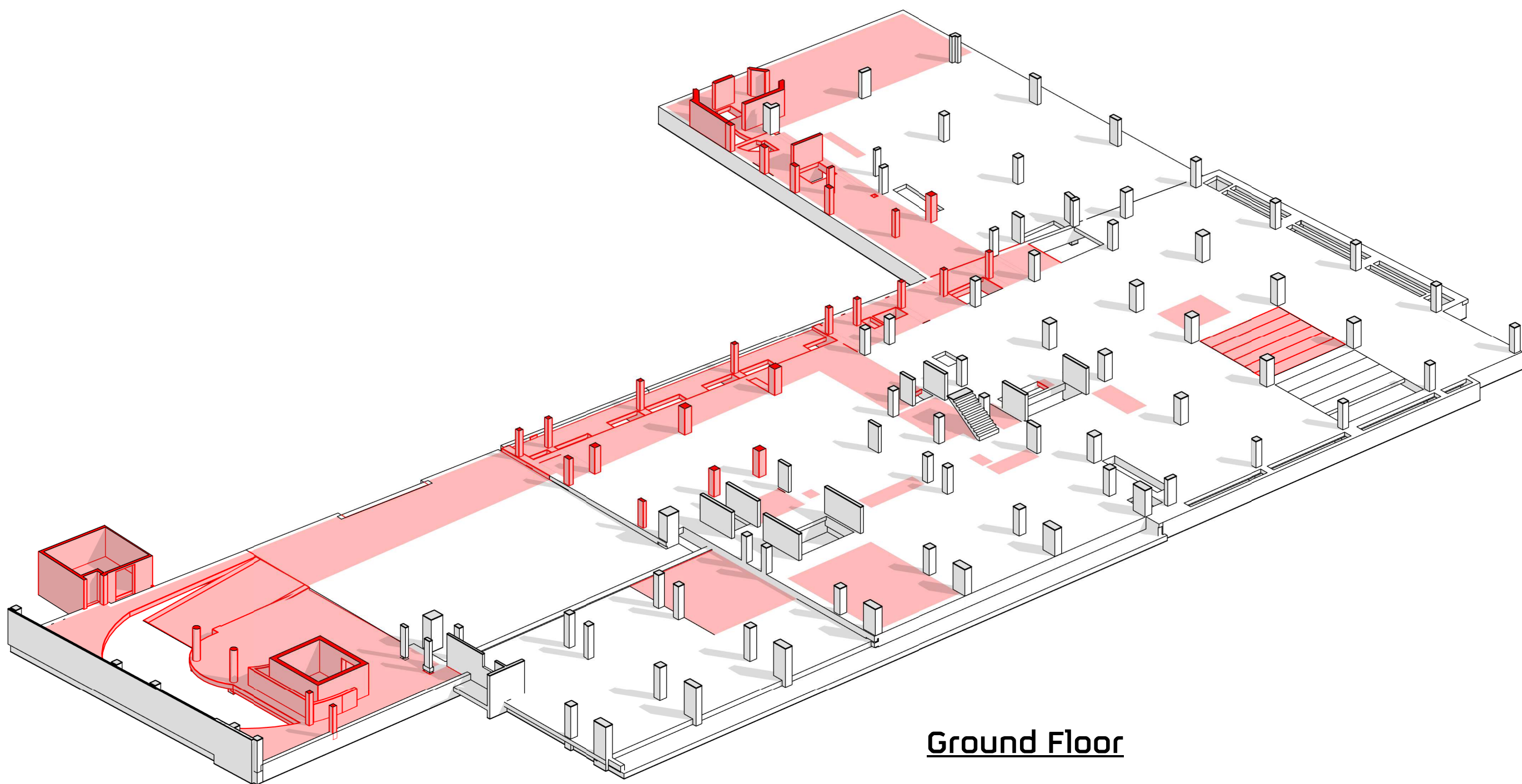

Ground Floor

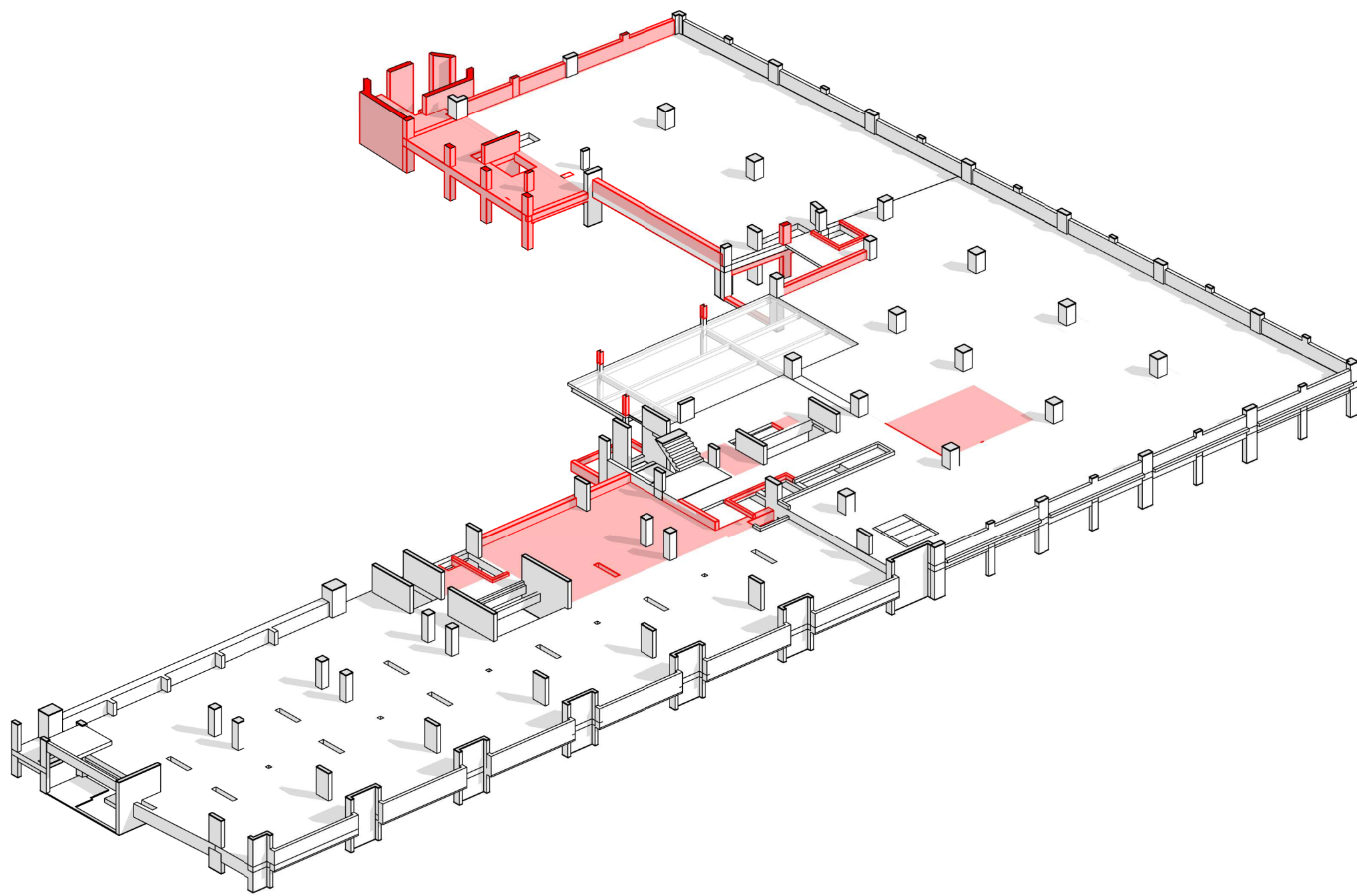

Fourth Floor

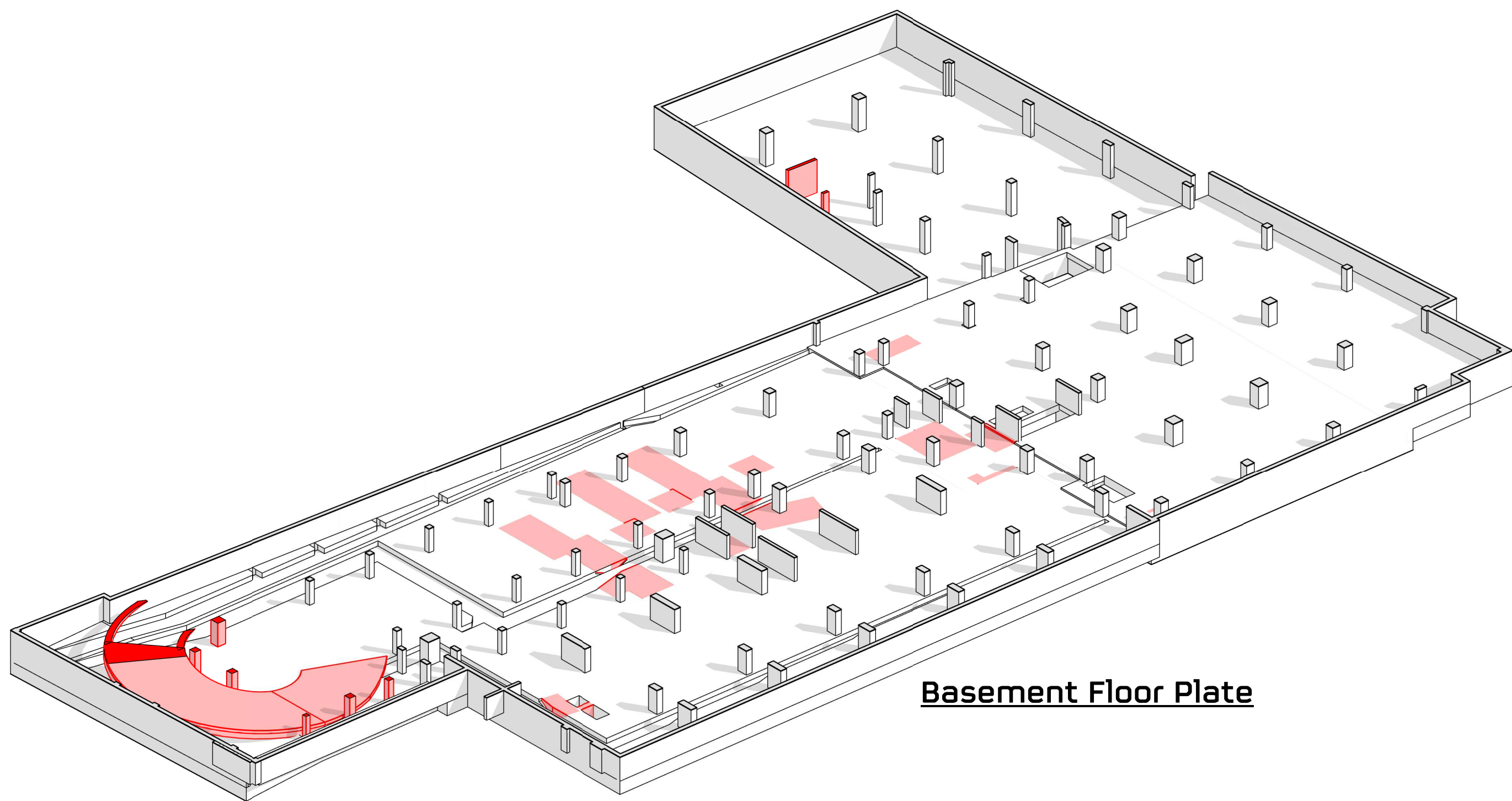

Basement Floor Plate

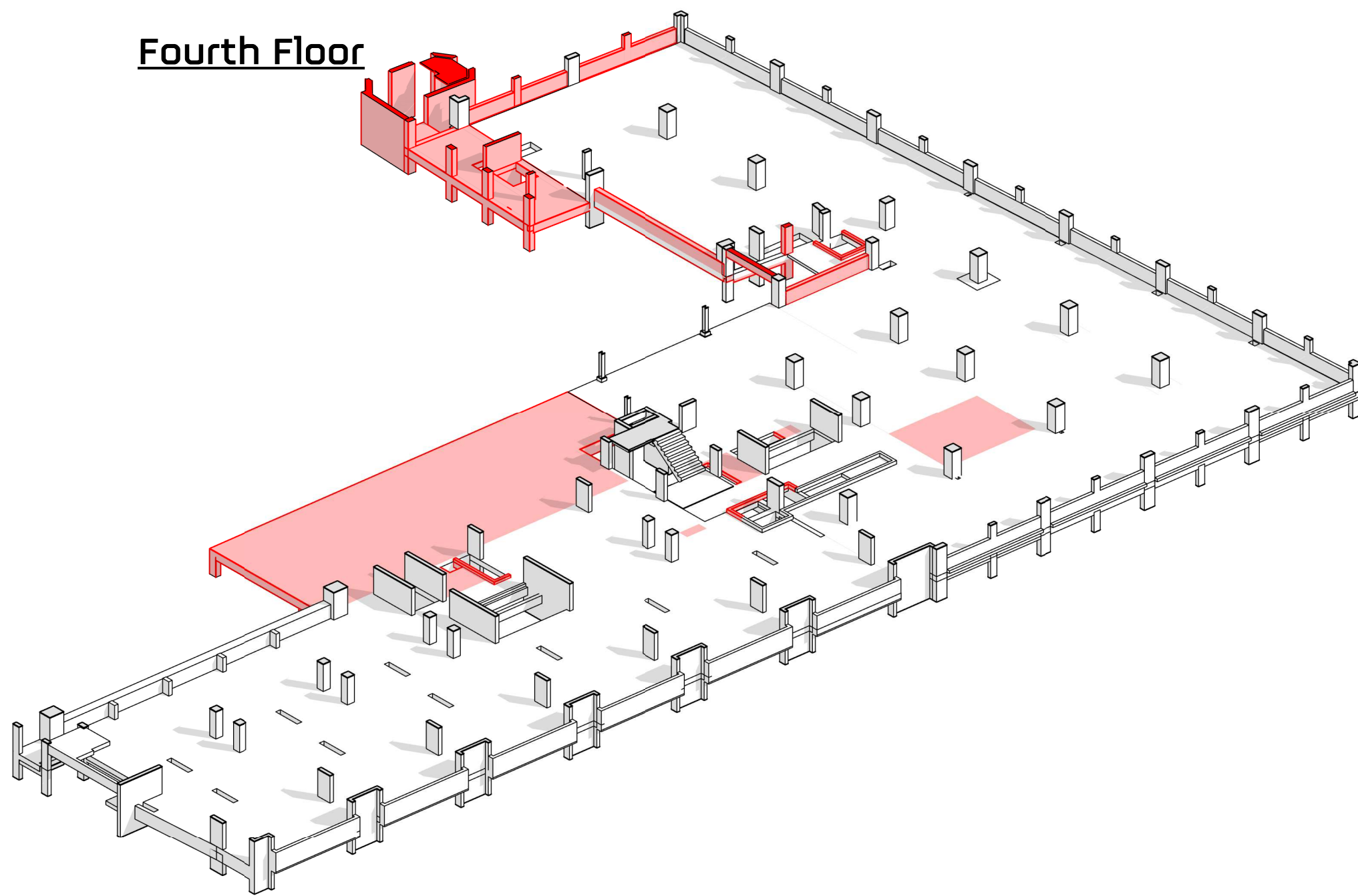
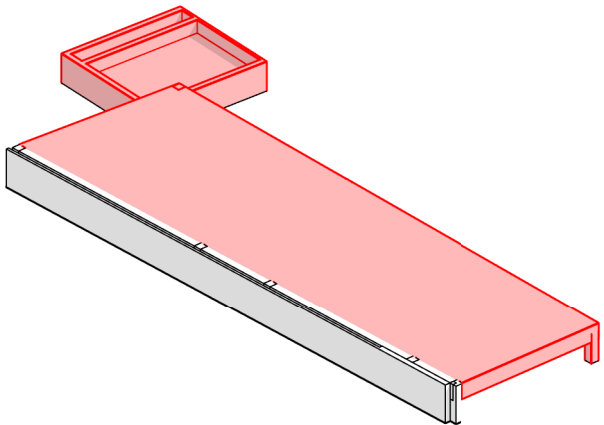

Third Floor

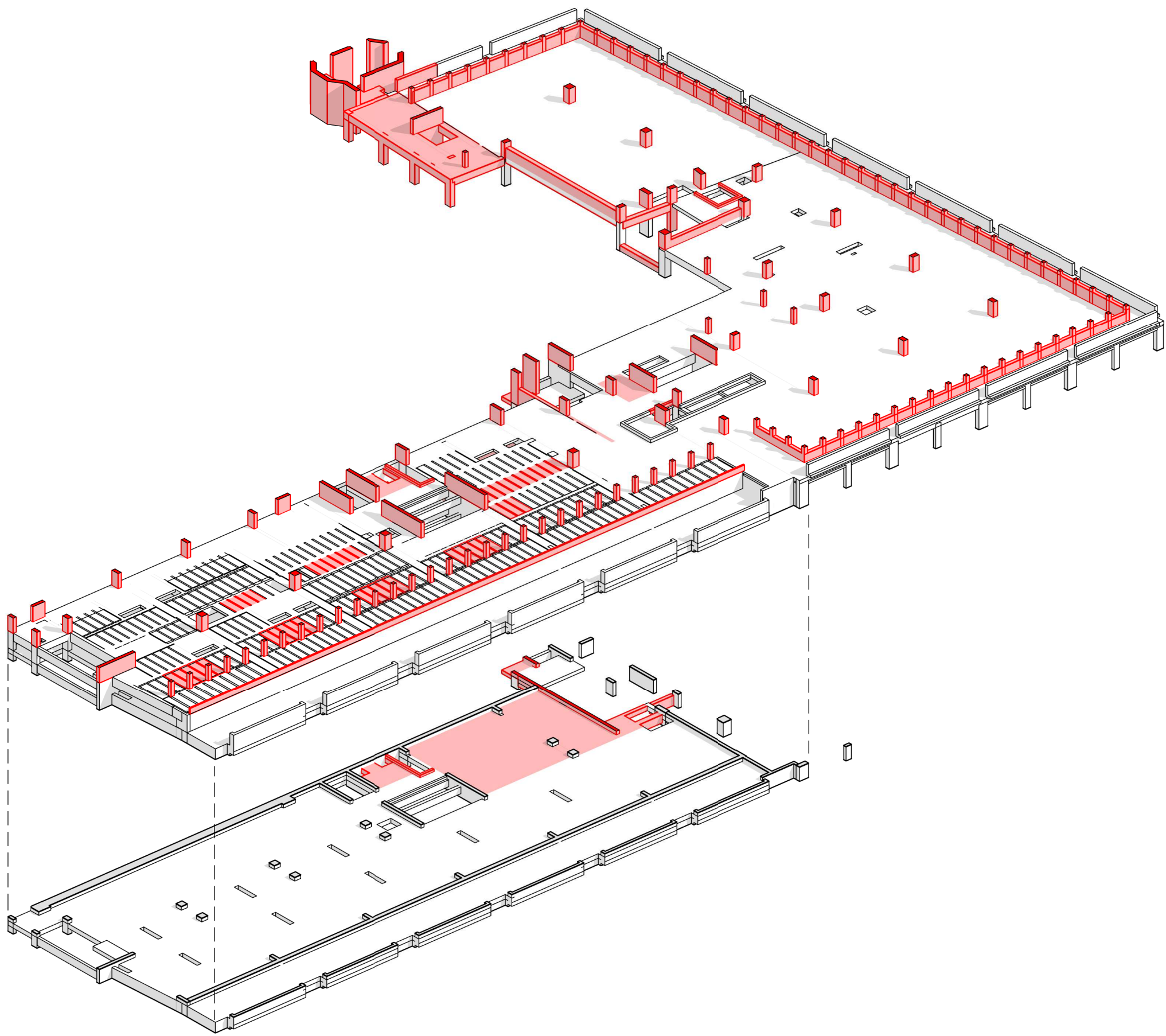

Seventh Floor

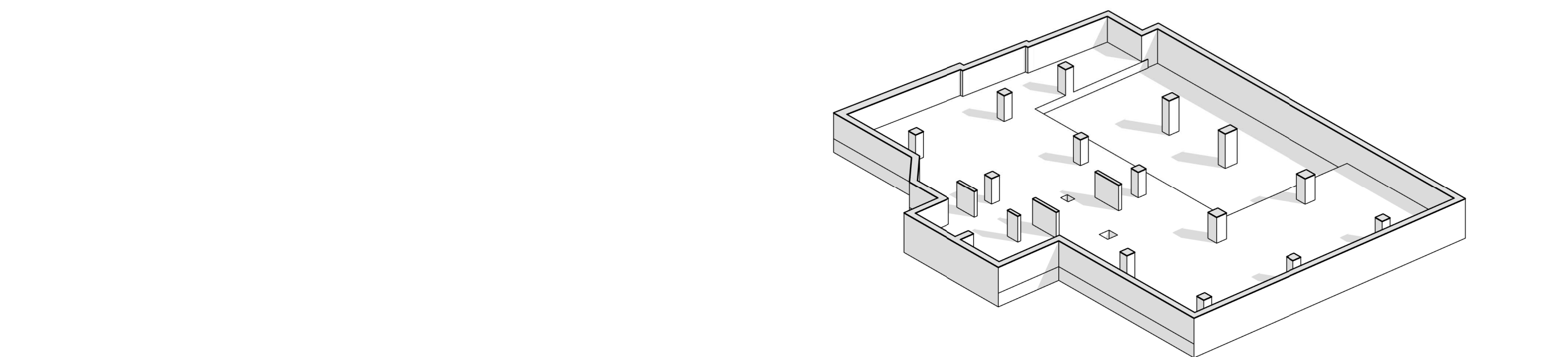

Sub-Basement

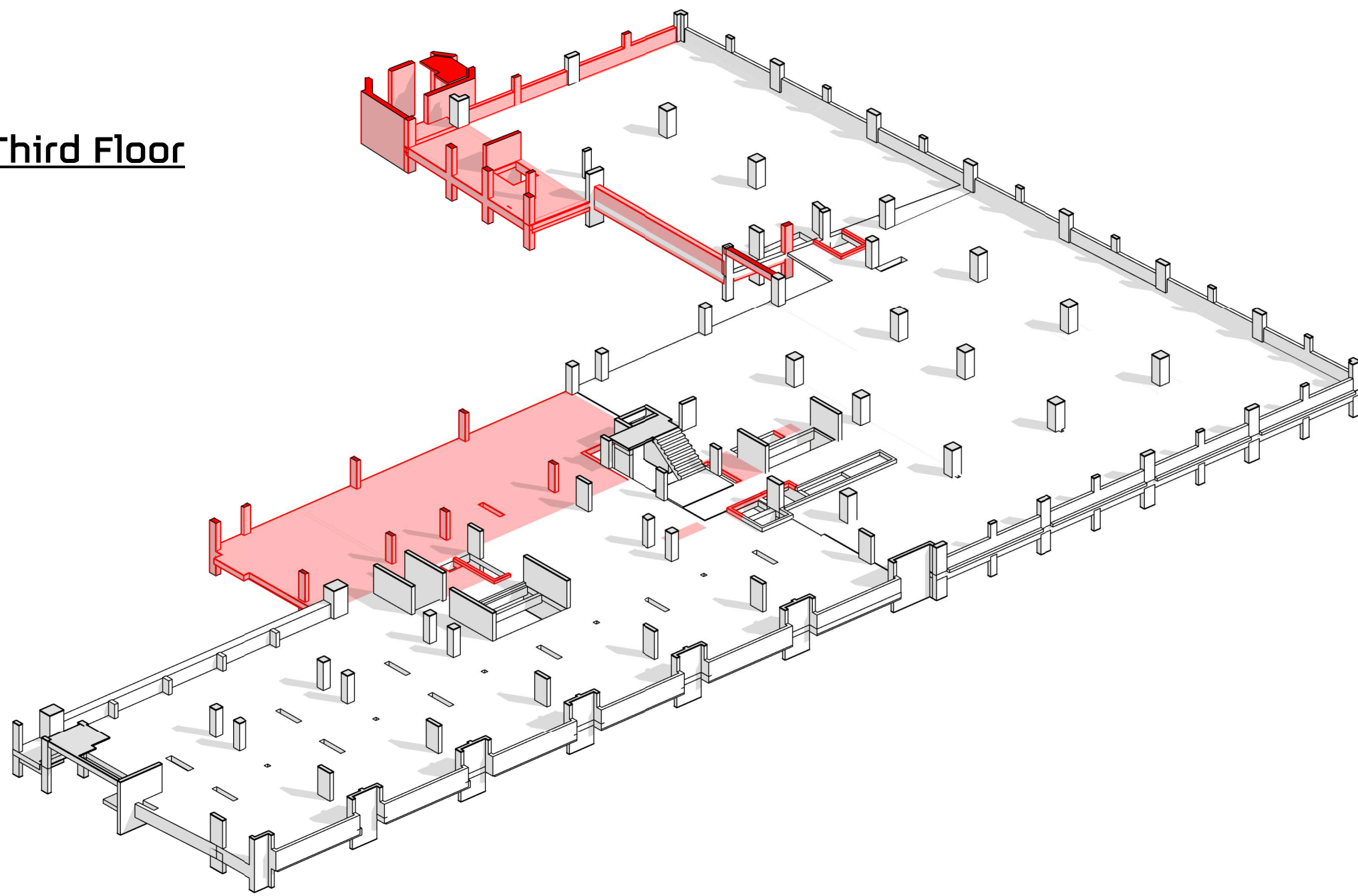
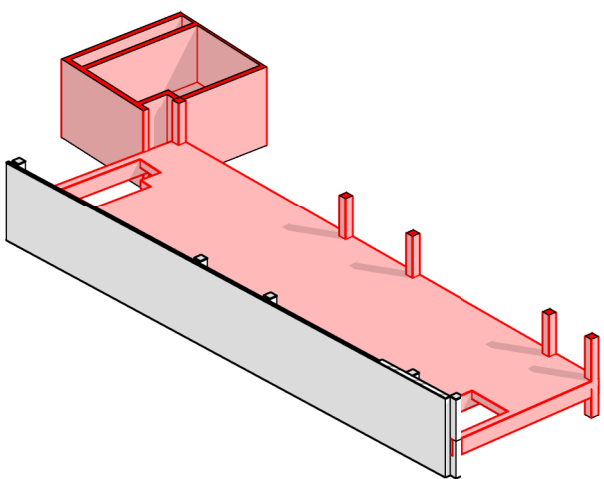

Second Floor

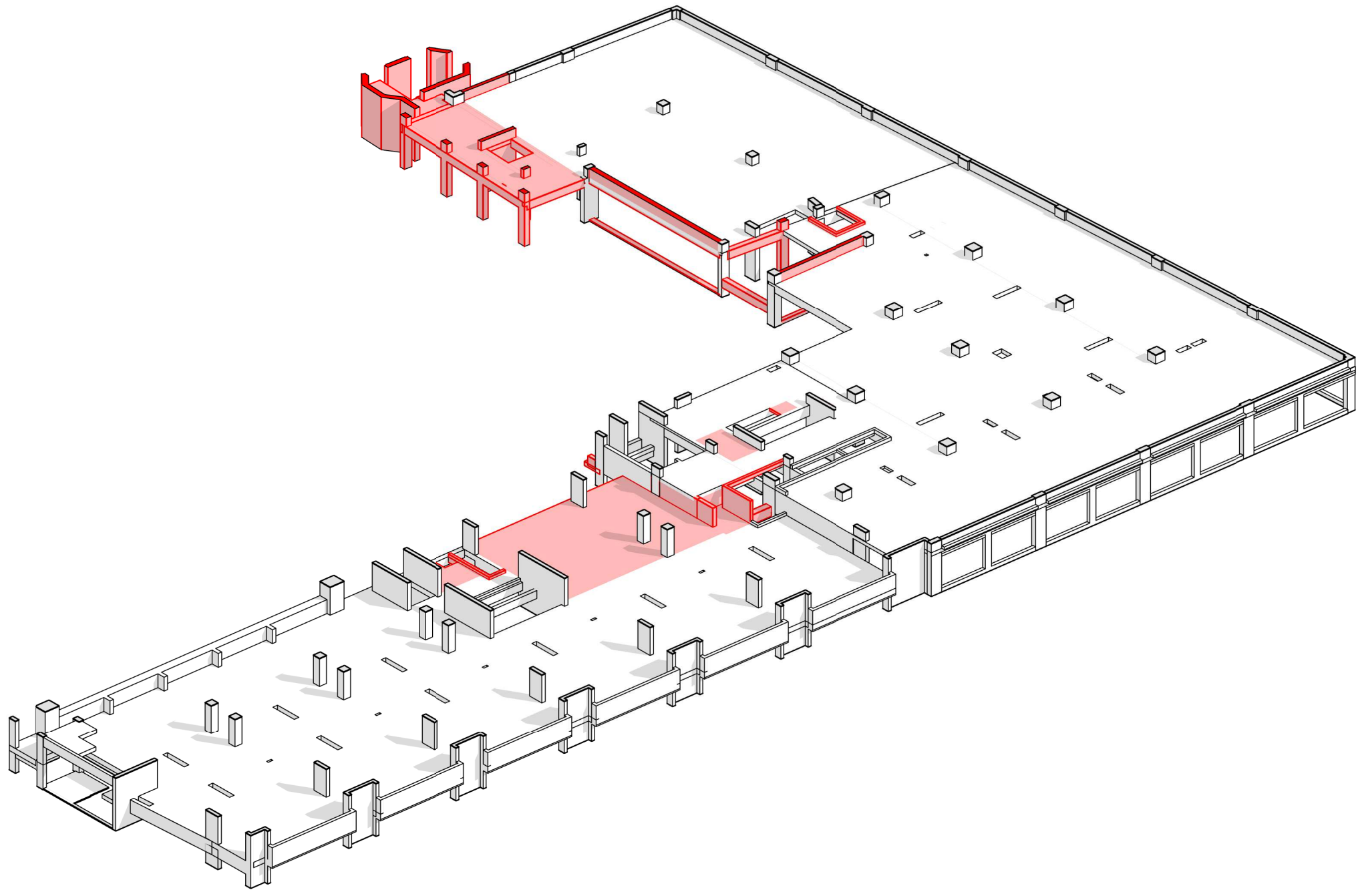

Sixth Floor

T2	11.03.20	JHL	GAP	Stage 4 Issue
T1	23.10.19	JHL	GAP	Stage 3 Tender Issue
Rev	Date	By	Eng	Amendments

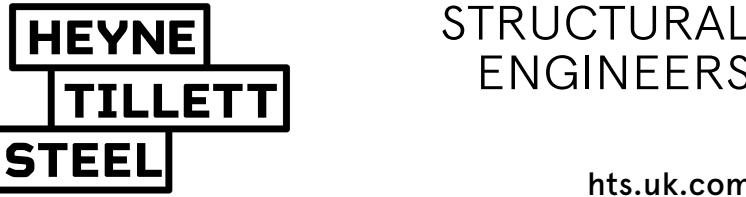

Job Name
One Berkeley Street

Drawing Title
Demolition Floor Plate Views

Purpose of Issue **Stage 4** Scale at A0

Drawing No **1907/D010** Rev **T2**