GENERAL NOTES TO EXISTING ESCAPE STAIRCASE:
- Repair wall finishes where retained
- Repair/retain balustrade
- New carpet as per new build stair FL-08
- New nosing as per new build stair SR-21

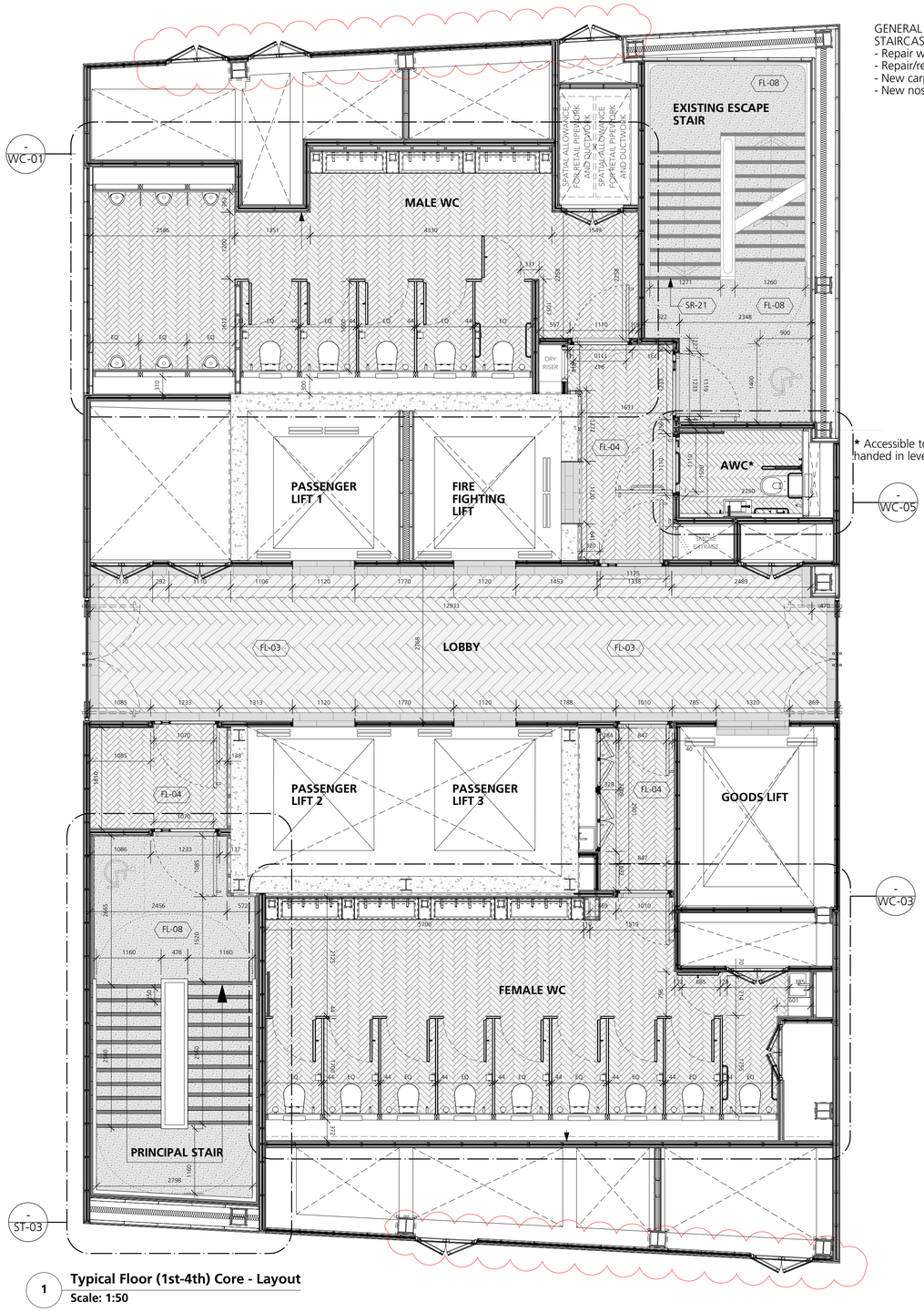

* Accessible toilets to be handed in levels 2 and 4.

1 **Typical Floor (1st-4th) Core - Layout**
Scale: 1:50

2 **Typical Floor (1st-4th) Core - RCP**
Scale: 1:50

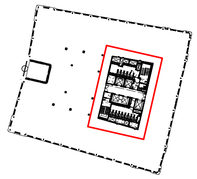

0 5 10 M

DRAWING NOTES:

All dimensions to be checked on site prior to commencement of any works, and/or preparation of any shop drawings.

Sizes of and dimensions to any structural elements are indicative only. See structural engineers drawings for actual sizes/dimensions.

Sizes of and dimensions to any service elements are indicative only. See service engineers drawings for actual sizes and dimensions.

This drawing to be read in conjunction with all other Architect's drawings, specifications and other Consultants' information.

All proprietary systems shown on this drawing are to be installed strictly in accordance with the Manufacturers/Suppliers recommended details.

Any discrepancies between information shown on this drawing and any other contract information or manufacturers/suppliers recommendations is to be brought to the attention of the Architect.

DO NOT SCALE FROM THIS DRAWING.

DRAWING NOTES:

KEY
FL-03. Large format porcelain tile to core
FL-04. Small format porcelain tile to core
FL-07. Resin safety floor paint
FL-08. Carpet to stairs
SR-21. Black anodised aluminium / rubber nosing

Core and EOT lighting:
- LED strip lighting
- Recessed linear luminaire
- Built in LED light fitting in lift reveal

Other services (refer to MEP information):
- Passive infrared sensor (PIR)
- Ceiling mounted speaker
- Combined optical multihead smoke detector
- Combined optical smoke detector and beacon
- VAD Beacon
- Daylight Sensor
- Sprinkler Head
- Exit Sign
- Linear air grille

STATUS	REVISION	DATE
C1	FIRST CONSTRUCTION ISSUE. CHANGES TO ALIGN WITH GA CONSTRUCTION ISSUE CLOUDED.	29/01/20
T2	REVISED STAGE 4 ISSUE	07/08/19
T1	STAGE 4 ISSUE	04/06/19

DRAWING: Proposed Typical Floor Core Plan
SCALE: 1:50 @ A1 (1:100 @ A3)
DRAWING FILE REF: 1069_A-x-P-xx-Core
DATE: Jun 2019
DRAWN BY: CG
DWG No.: 1069_CO-03
REVISION: C1
DRAWING STATUS: FOR CONSTRUCTION

Information contained on this drawing is the sole copyright of Buckley Gray Yeoman and is not to be reproduced without their permission.

Buckley Gray Yeoman
Studio 4.04 The Tea Building 56 Shoreditch High Street
London E1 6JJ T: 020 7033 9913 F: 020 7033 9914

CLIENT: 25 Cannon Street Limited
PROJECT: 25 Cannon Street, EC4M