

1 Proposed Reception - Bench wall panel section
Scale 1:20 @ A1

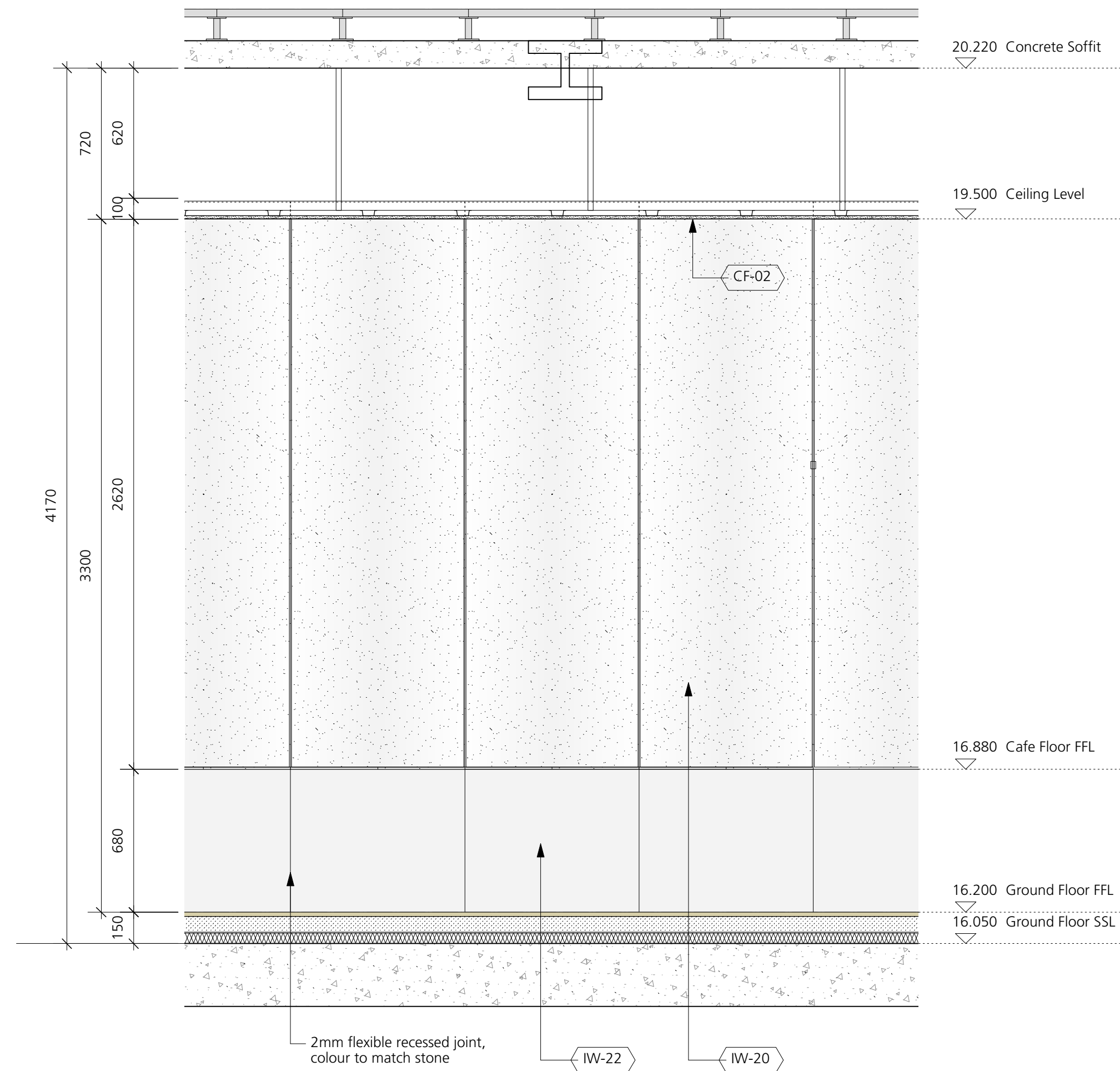

2 Proposed Reception - Bench wall panel elevation
Scale 1:20 @ A1

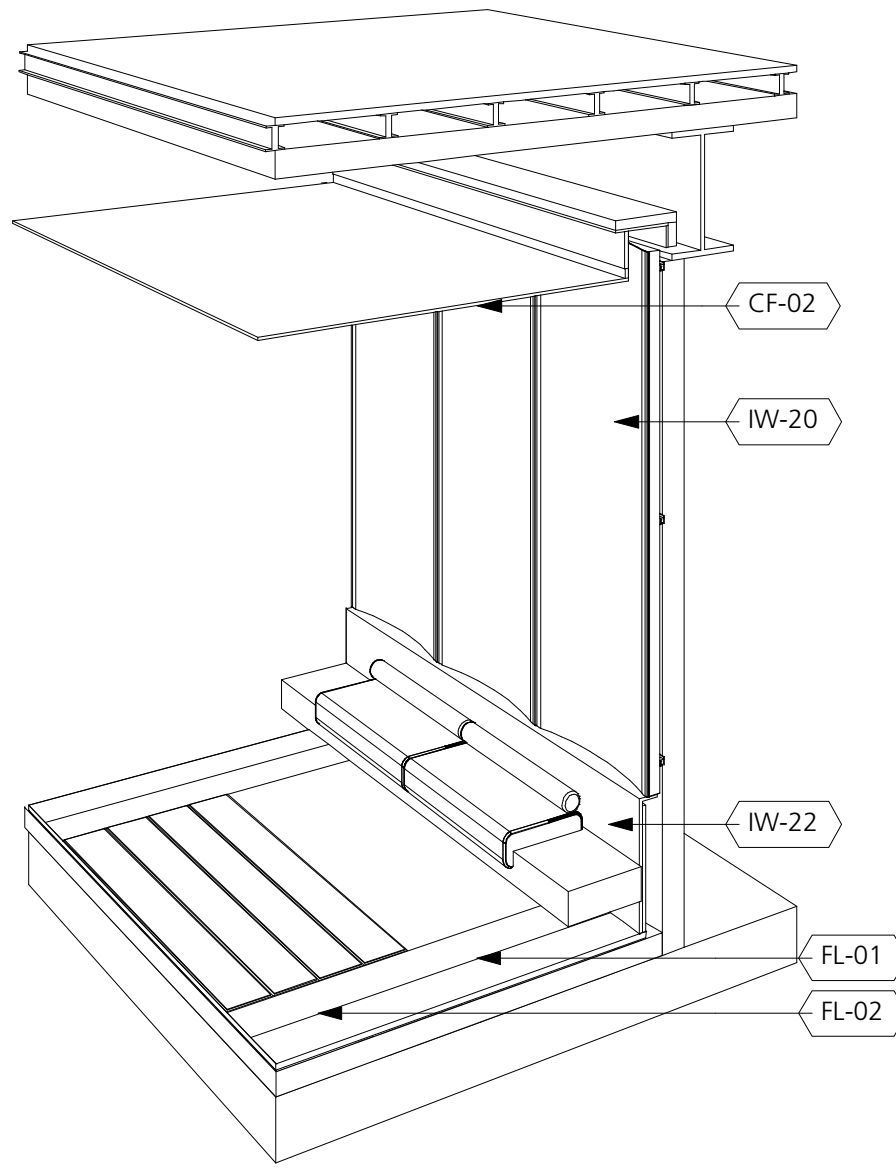

3 Proposed Reception - Typ. wall panel head
Scale 1:5 @ A1

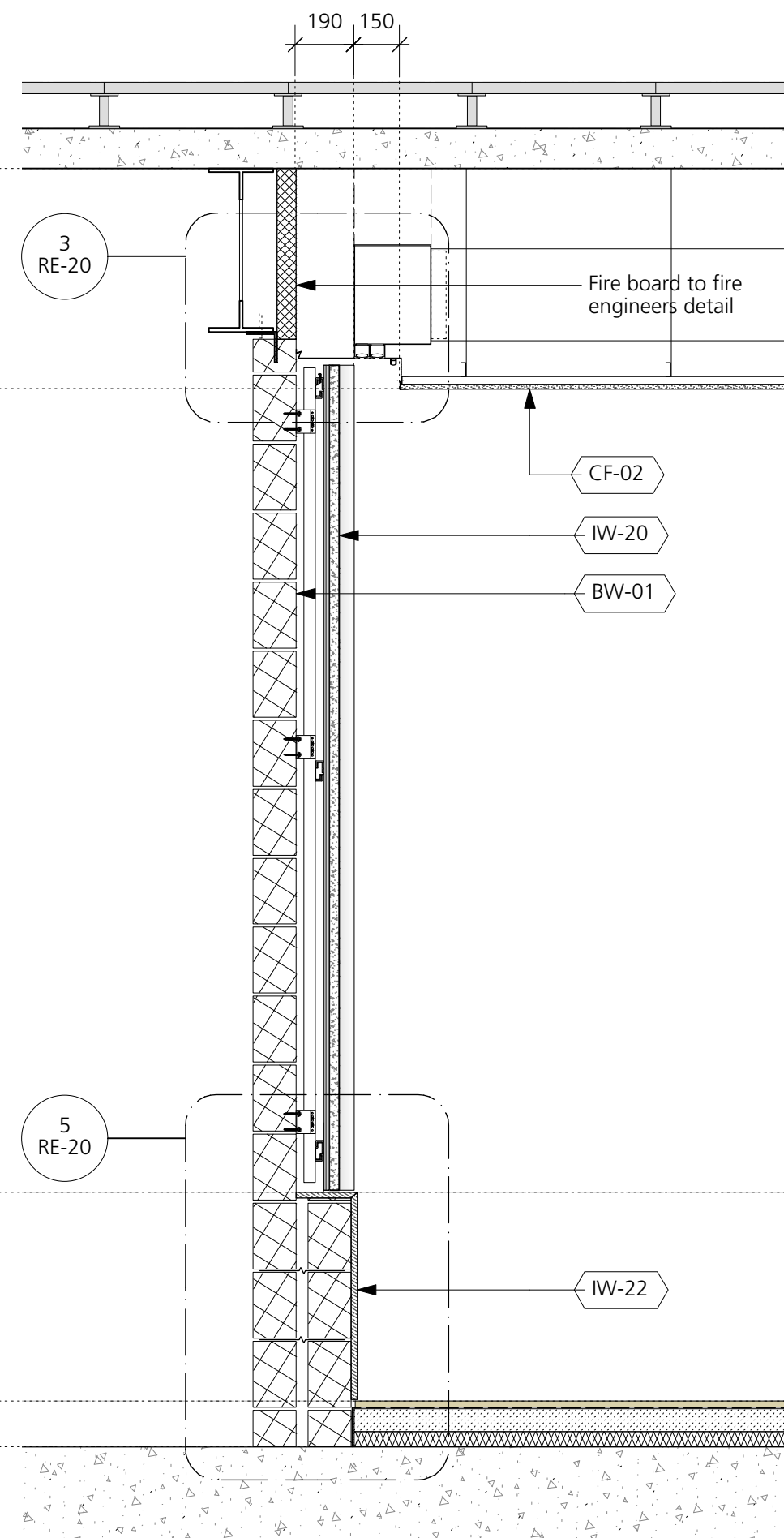

4 Proposed Reception - Typ. wall panel section
Scale 1:20 @ A1

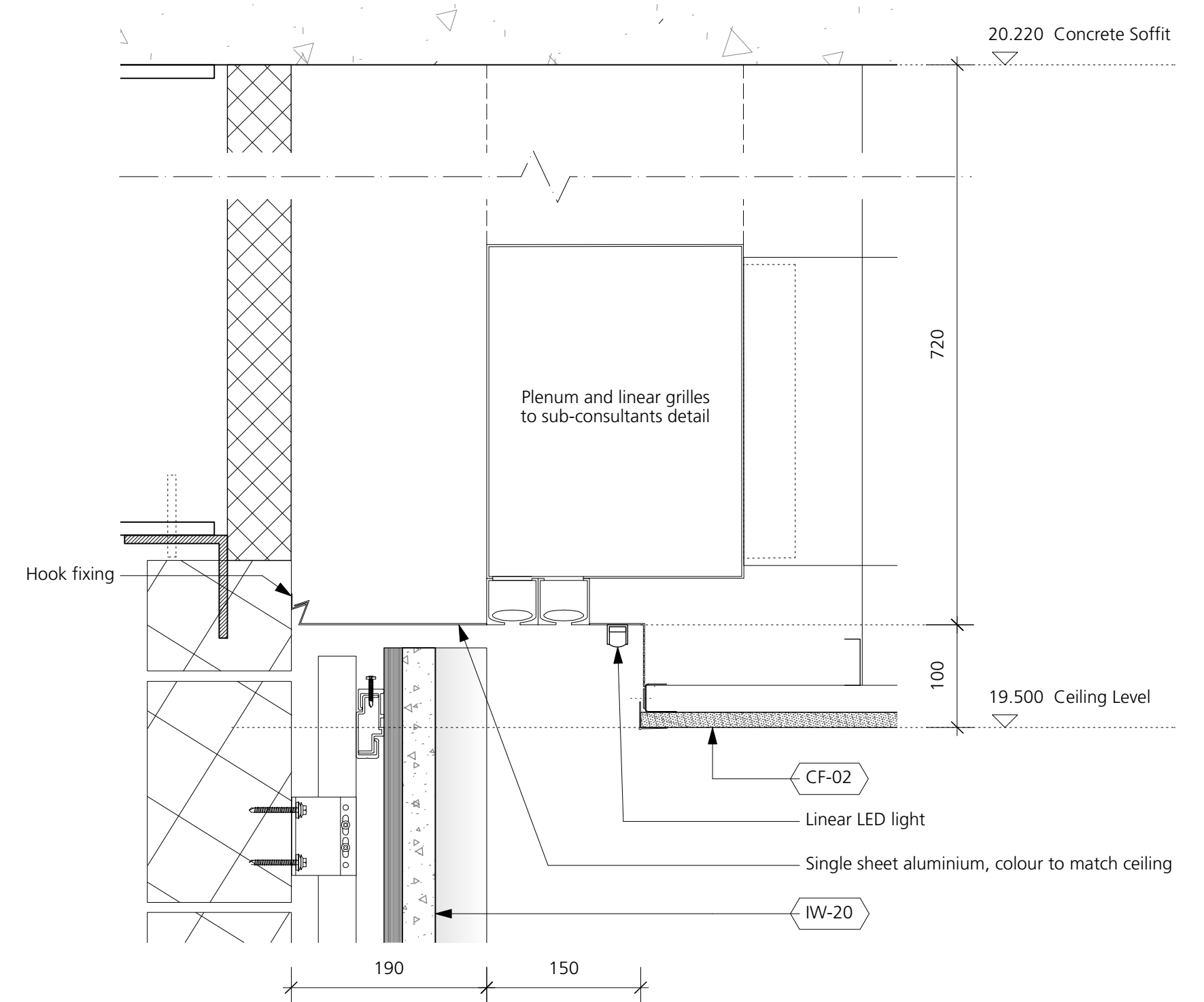

5 Proposed Reception - Typ. wall panel plinth
Scale 1:5 @ A1

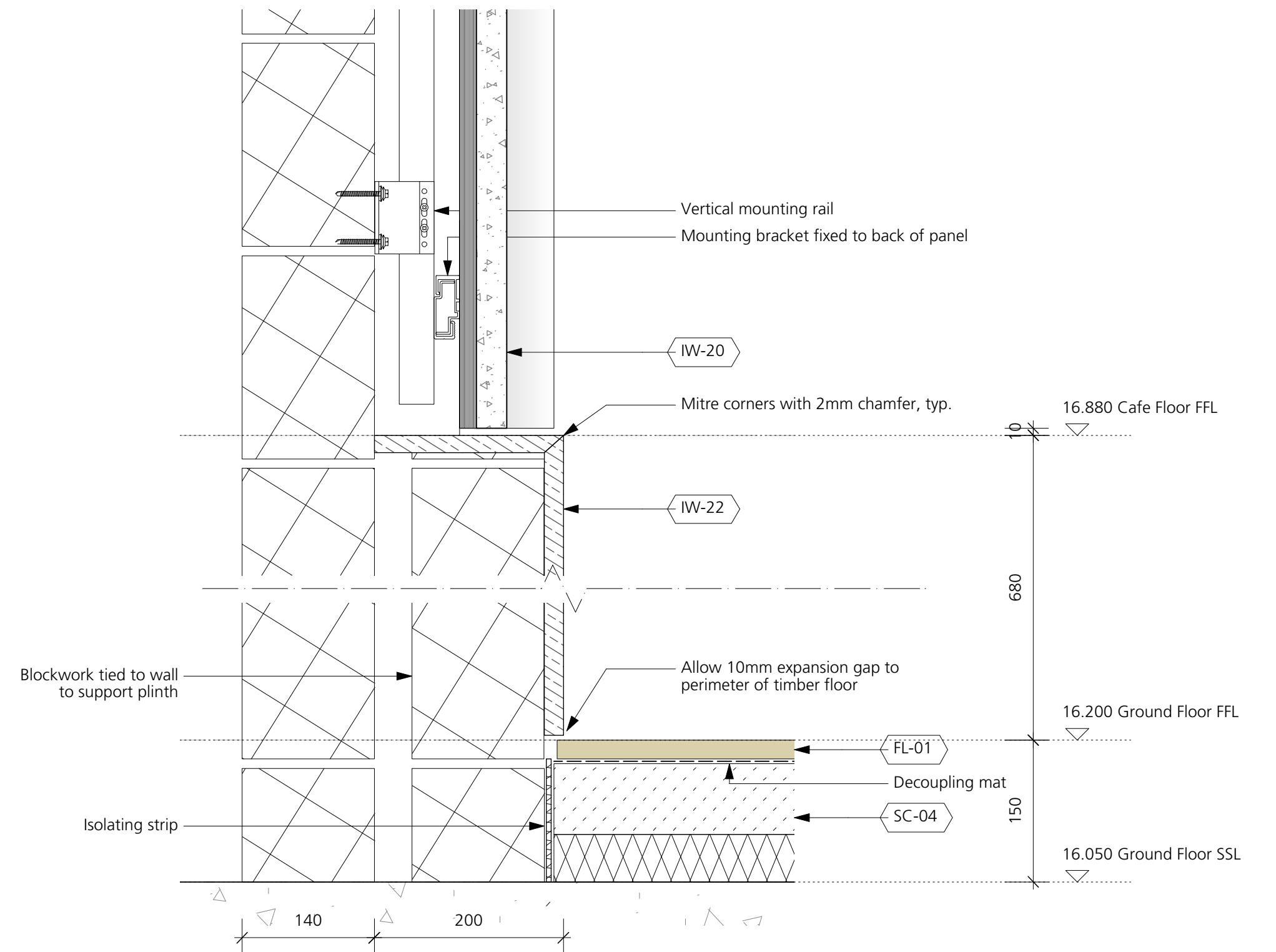

6 Proposed Reception - Typ. wall panel 3D view
NTS

DRAWING NOTES:
All dimensions to be checked on site prior to commencement of any works, and/or preparation of any shop drawings.
Sizes of and dimensions to any structural elements are indicative only. See structural engineers drawings for actual sizes/dimensions.
Sizes of and dimensions to any service elements are indicative only. See service engineers drawings for actual sizes and dimensions.
This drawing to be read in conjunction with all other Architect's drawings, specifications and other Consultants' information.
All proprietary systems shown on this drawing are to be installed strictly in accordance with the Manufacturers/Suppliers recommended details.
Any discrepancies between information shown on this drawing and any other contract information or manufacturers/suppliers recommendations is to be brought to the attention of the Architect.
DO NOT SCALE FROM THIS DRAWING.

DRAWING NOTES:
Notes
IW-22. Stone cladding
IW-20. Plaster wall panels on hanging system
CF-02. Ceiling
FL-01. Timber flooring
SC-04. Screed sub-base to floor
FL-02. Stone flooring
BW-01. New blockwork partition

T1	STAGE 4 ISSUE	07/06/19	DRAWING Proposed Reception Wall Panels		Buckley Gray Yeoman Studio 4.04 The Tea Building 56 Shoreditch High Street London E1 6JJ T: 020 7033 9913 F: 020 7033 9914
			SCALE Various	DRAWING FILE REF -	
			DATE Jan 2019	DRAWN BY SJ	
			DWG No. 1069_RE-20	REVISION T1	CLIENT 25 Cannon Street Limited
			DRAWING STATUS STAGE 4		PROJECT 25 Cannon Street, EC4M