

Door type EX01
(Leaf and half Timber Door)

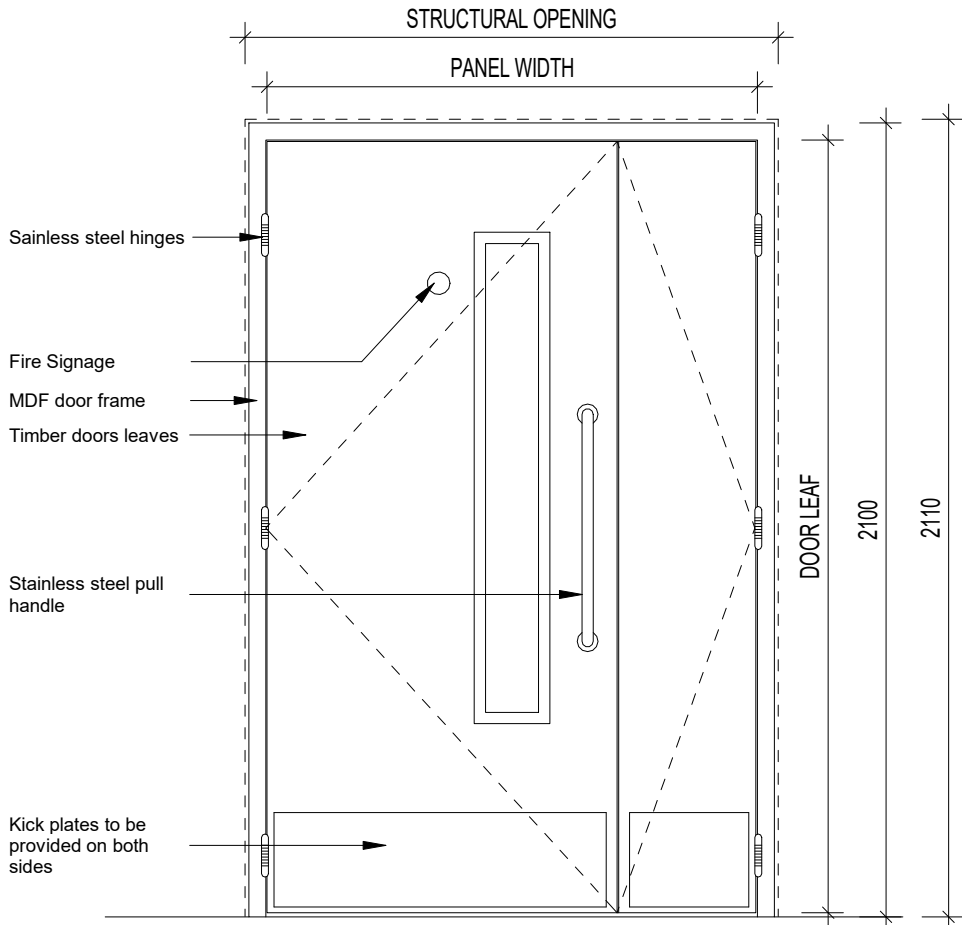

FRAME
30mm MDF H Section.

DOOR LEAF
Solid timber core material to suit 30min fire rating doorset. Door construction to be severe duty. Fire resisting smoke seal required specific to fire rating of door set. Doorset identification to be accredited by either BWF or TRADA "Q" Mark.

DOOR LIPPINGS
Edge Banded.

IDENTIFICATION
All doorsets to be supplied with tamper proof identification tag/sticker fixed to the inside jamb leaf bearing specification of the doorset including the fire rating of the door.

FIRE SIGNAGE
All fire rated doors should bear 76mm dia. circular satin-finish metal fire sign to each leaf.

NBS SPECIFICATIONS
Refer to sections L20

Door number:
D01-EX-AL04 & D01-EX-AL07

Structural opening req: 1400 mm (all existing SO to be measured on site)
Clear opening: 1250 mm
Fire Rating: FR30S
Finish: Veneer finish
Ironmongery requirements:
- 1no. stainless steel pull handle to be provided on the opening side;
- 2no. push plates on closing side;
- Vision panel to be provided on full leaf door;
- Number of hinges - as per sub-contractor proposal;
- Kick plates on each leaf, both sides;
- Overhead door closer.
Security Rating: None required

Door type EX02
(Leaf and half Timber Door)

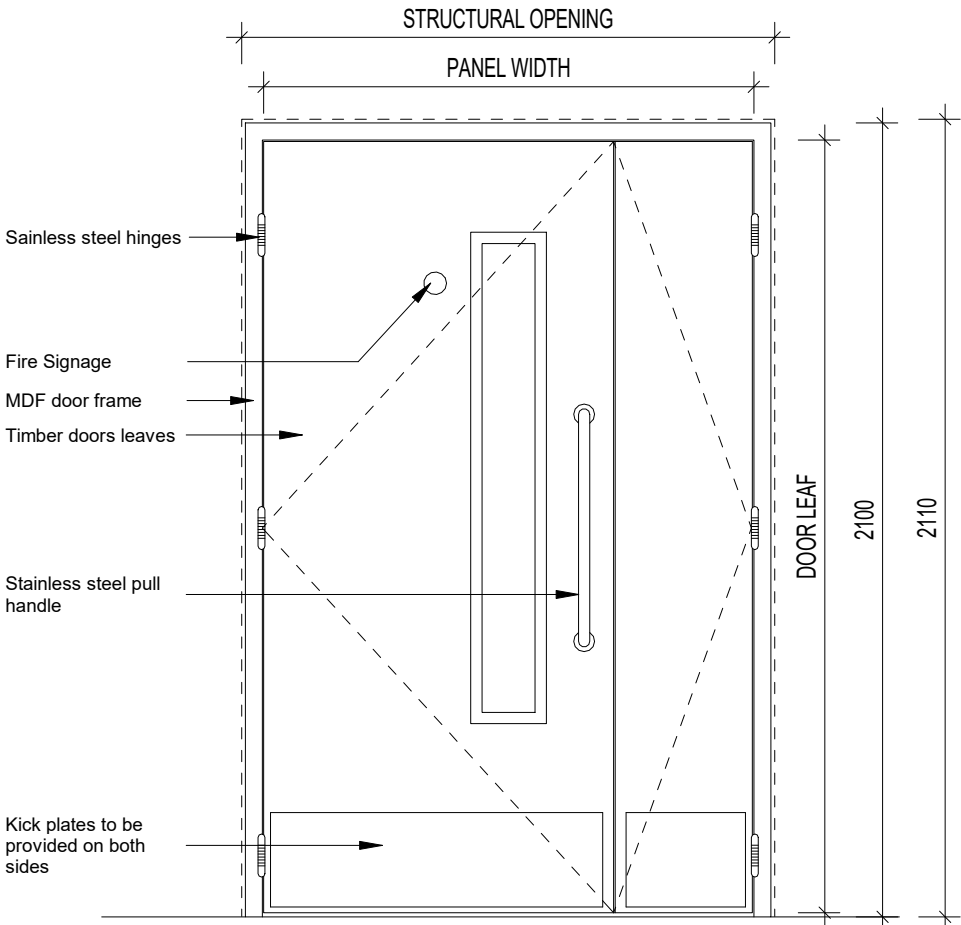

FRAME
30mm MDF H Section.

DOOR LEAF
Solid timber core material to suit 30min fire rating doorset. Door construction to be severe duty. Fire resisting smoke seal required specific to fire rating of door set. Doorset identification to be accredited by either BWF or TRADA "Q" Mark.

DOOR LIPPINGS
Edge Banded.

IDENTIFICATION
All doorsets to be supplied with tamper proof identification tag/sticker fixed to the inside jamb leaf bearing specification of the doorset including the fire rating of the door.

FIRE SIGNAGE
All fire rated doors should bear 76mm dia. circular satin-finish metal fire sign to each leaf.

NBS SPECIFICATIONS
Refer to sections L20

Door number:
D01-EX-AL03 & D01-EX-AL05 & D01-EX-AL16

Structural opening req: 1400 mm (all existing SO to be measured on site)
Clear opening: 1250 mm
Fire Rating: FR30S
Finish: Veneer finish
Ironmongery requirements:
- 1no. stainless steel pull handle to be provided on the opening side;
- 2no. push plates on closing side;
- Vision panel to be provided on full leaf door;
- Number of hinges - as per sub-contractor proposal;
- Kick plates on each leaf, both sides;
- Overhead door closer.
- Access reader which supports card
- Push to exit
- Call point emergency breakglass
- Maglock
- Mglock bracket
- PSU 24DC 1 AMP
Security Rating: None required

Doors **D01-EX-AL03 & D01-EX-AL05** to receive access reader which supports card (dedicated to Sainsbury's staff only)
Door **D01-EX-AL16** to receive access reader which supports card (dedicated to Wood Group's staff only)

Door type EX03
(Leaf and half Metal Door)

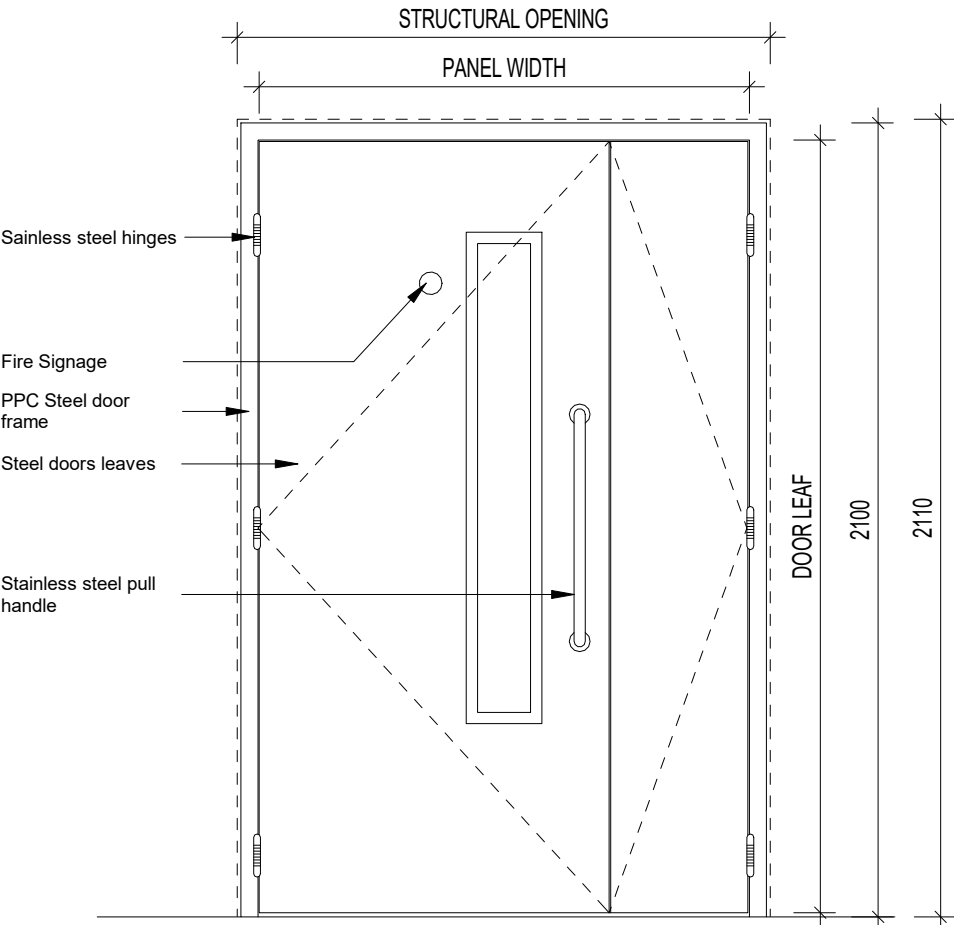

FRAME
PPC Steel Frame.

DOOR LEAF
PPC Steel door leaf nominal thickness 45mm. Door construction to be severe duty. Smoke seals to be fitted to suit fire rating.

IDENTIFICATION
All doorsets to be supplied with tamper proof identification tag/sticker fixed to the inside jamb leaf bearing specification of the doorset including the fire rating of the door.

FIRE SIGNAGE
All fire rated doors should bear 76mm dia. circular satin-finish metal fire sign to each leaf.

NBS SPECIFICATIONS
Refer to sections L21 480B

Door number:
D01-EX-AL06

Structural opening req: 1400 mm (all existing SO to be measured on site)
Clear opening: 1250 mm
Fire Rating: FR30S
Finish: PPC RAL 7035 30% Gloss
Ironmongery requirements:
- 1no. stainless steel pull handle to be provided on the opening side;
- 2no. push plates on closing side;
- Vision panel to be provided on full leaf door;
- Number of hinges - as per sub-contractor proposal;
- Overhead door closer.
- Access reader which supports key card (dedicated to Sainsbury's staff only)
- Push to exit
- Call point emergency breakglass
- Maglock
- Mglock bracket
- PSU 24DC 1 AMP
Security Rating: SR2

Door **D01-EX-AL06** to receive mirror film on the vision panel on the opening side.

Door type EX04
(Timber Single Door - Vision Panel)

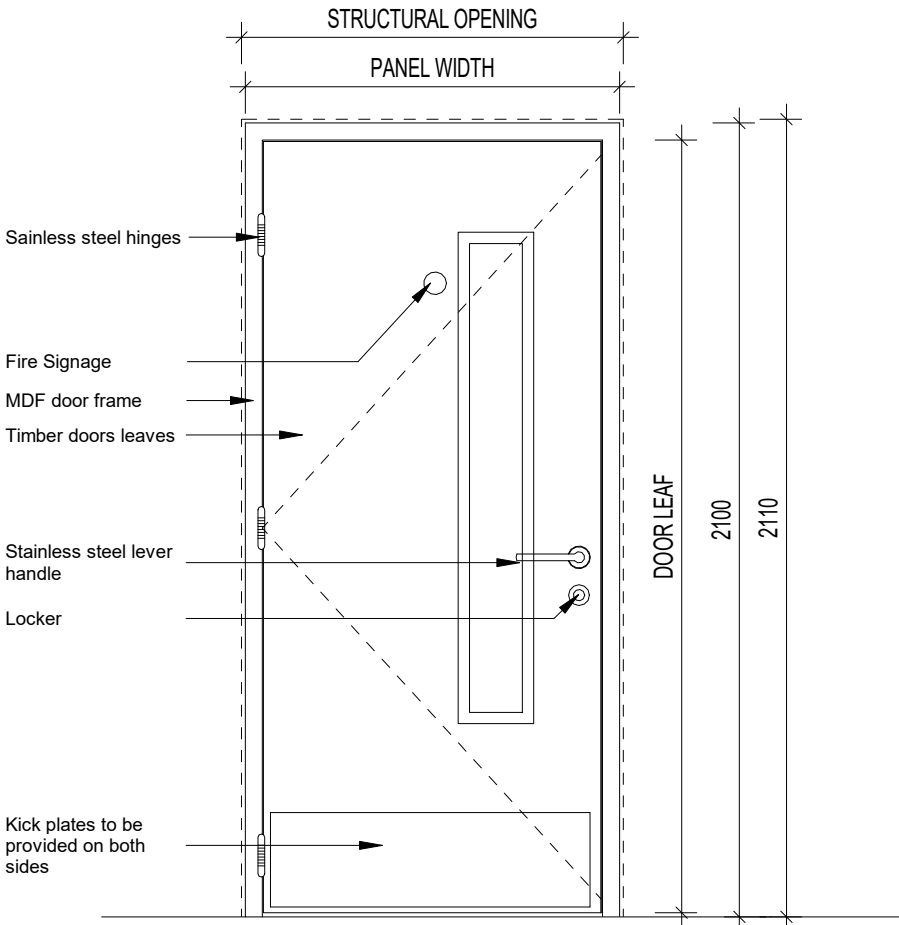

FRAME
30mm MDF H Section.

DOOR LEAF
Solid timber core material to suit 30min fire rating doorset. Door construction to be severe duty. Fire resisting smoke seal required specific to fire rating of door set. Doorset identification to be accredited by either BWF or TRADA "Q" Mark.

DOOR LIPPINGS
Lipped all edged with hardwood 6mm deep for full thickness of door leaf to finish flush with surface material.

IDENTIFICATION
All doorsets to be supplied with tamper proof identification tag/sticker fixed to the inside jamb leaf bearing specification of the doorset including the fire rating of the door.

FIRE SIGNAGE
All fire rated doors should bear 76mm dia. circular satin-finish metal fire sign to each leaf.

NBS SPECIFICATIONS
Refer to sections L20

Door number:
D01-EX-AL02

Structural opening req: 1010 mm (all existing SO to be measured on site)
Clear opening: 950 mm
Fire Rating: FR30S
Finish: Veneer finish
Ironmongery requirements:
- 2no. stainless steel lever handle to be provided on both sides;
- 1no. push plates on closing side;
- 2no. EURO profile Escutcheons;
- 1no. 78mm HD Modular EURO Sashlock Case;
- Vision panel to be provided on full leaf door;
- Number of hinges - as per sub-contractor proposal;
- Kick plates on each leaf, both sides;
- Access reader which supports key card (dedicated to Sainsbury's staff only)
- Overhead door closer.
Security Rating: None required

Door type EX04
(Timber Single Door - Vision Panel)

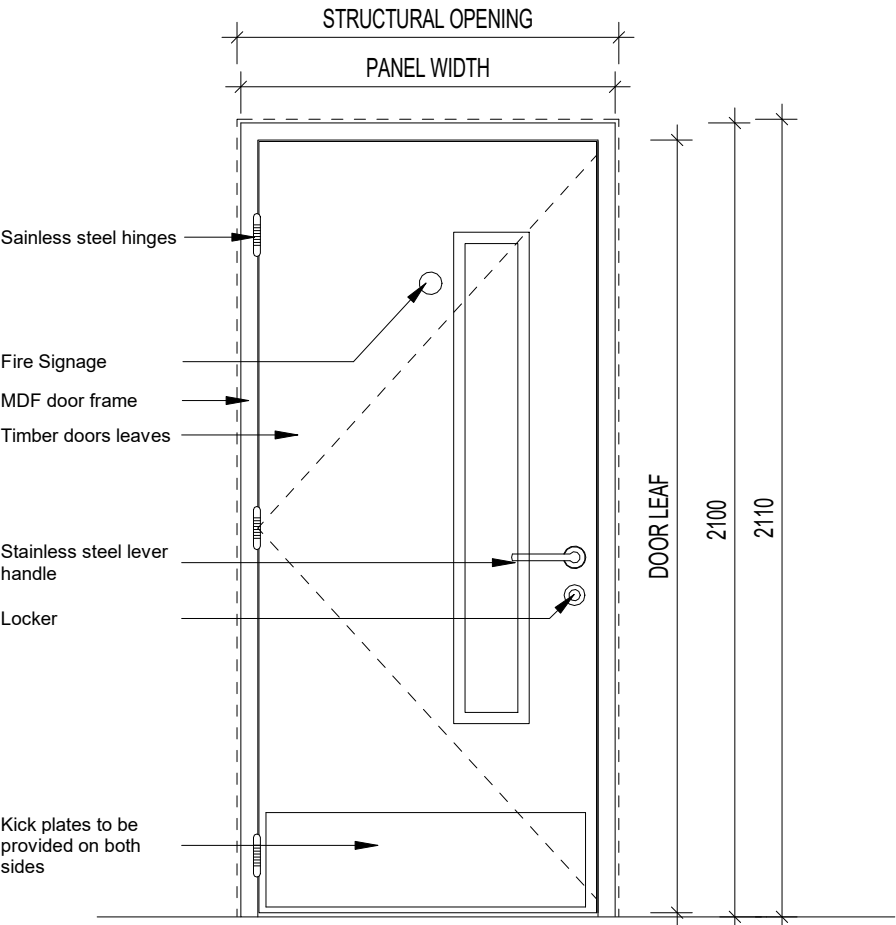

FRAME
30mm MDF H Section.

DOOR LEAF
Solid timber core material to suit 30min fire rating doorset. Door construction to be severe duty. Fire resisting smoke seal required specific to fire rating of door set. Doorset identification to be accredited by either BWF or TRADA "Q" Mark.

DOOR LIPPINGS
Lipped all edged with hardwood 6mm deep for full thickness of door leaf to finish flush with surface material.

IDENTIFICATION
All doorsets to be supplied with tamper proof identification tag/sticker fixed to the inside jamb leaf bearing specification of the doorset including the fire rating of the door.

FIRE SIGNAGE
All fire rated doors should bear 76mm dia. circular satin-finish metal fire sign to each leaf.

NBS SPECIFICATIONS
Refer to sections L20

Door number:
D01-EX-AL01

Structural opening req: 1010 mm (all existing SO to be measured on site)
Clear opening: 950 mm
Fire Rating: NR
Finish: Veneer finish
Ironmongery requirements:
- 2no. stainless steel lever handle to be provided on both sides;
- 1no. push plates on closing side;
- 2no. EURO profile Escutcheons;
- 1no. 78mm HD Modular EURO Sashlock Case;
- Vision panel to be provided on full leaf door;
- Number of hinges - as per sub-contractor proposal;
- Kick plates on each leaf, both sides;
- Overhead door closer.
Security Rating: None required

All dimensions to be verified on site. All discrepancies to be clarified with project Architect.

This drawing is the property of Benoy Architects and is issued on the condition it is not reproduced, retained or disclosed to any unauthorised person, either wholly or in part without written consent of Benoy Ltd.

Ordnance Survey material is used with the permission of The Controller of HMSO. Crown copyright AR 159670.

The CDM hazard management procedures for the Benoy aspects of the design of this project are to be found on the "Benoy - Designer's Hazard Identification and Management Sheet" and/or drawings. The full project design teams comprehensive set of hazard management procedures are available from the Planning Supervisor/Safety Coordinator appointed for the project.

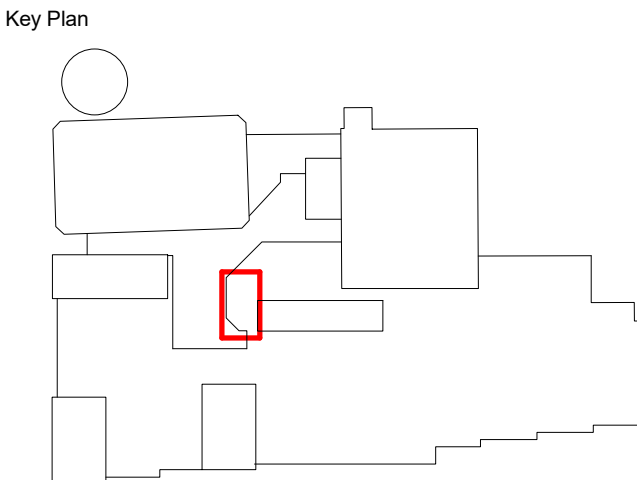
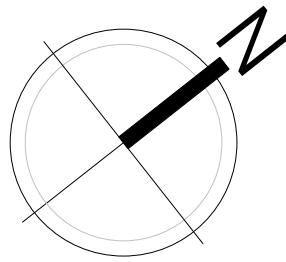

E00 12.05.20 First Issue OM VC

Rev Date Description By Checked

Client
Victoria Square Woking Limited
5 Olympus Court
Olympus Avenue
Leamington Spa, CV34 6RZ

Structural Engineer
Doran Consulting
Norwood House
96-102 Great Victoria Street
Belfast, BT2 7BE
+44 (0) 28 9033 3443

M&E Engineer
HOARE LEA
Western Transit Shed
12-13 Stable Street
London, N1C 4AB
+44 (0) 20 3668 7100

Landscape Architect
Gillespies
1 St John's Square
London
EC1M 4DH
+44 (0) 20 7253 2929

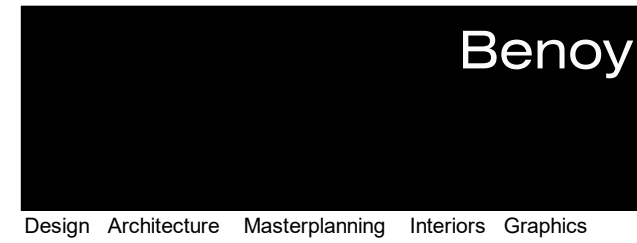

Project
VICTORIA SQUARE DEVELOPMENT, WOKING

Drawing Title
EXPORT HOUSE - DOORS SCHEDULE

MC

Drawn By
OM

Checked By
VC

Scale @ A1
1 : 20

Date
06/05/20

Project No.
3540

Drawing No.
BNY-EX(32)0001

Rev
E00

Status

FOR TENDER

www.benoy.com
1 Monkswell Square
London, EC2M 9BL
United Kingdom

+44 (0)20 7726 8999
+44 (0)20 7775 3900
e london@benoy.com

GENERAL NOTES:

- For demolition drawings refer to EX(05)0005, EX(05)0006, EX(05)0007
- For temp. facilities plan proposal refer to EX(20)0102, EX(20)0103
- For ceiling plan & sections drawings refer to EX(22)AL01, EX(45)0102
- For loose furniture proposal refer to EX(72)0101, EX(72)AL01, EX(72)AL02
- For access strategy refer to EX(32)01011

