

1 STAFF KITCHEN ELEVATION NORTH  
Scale: 1 : 25

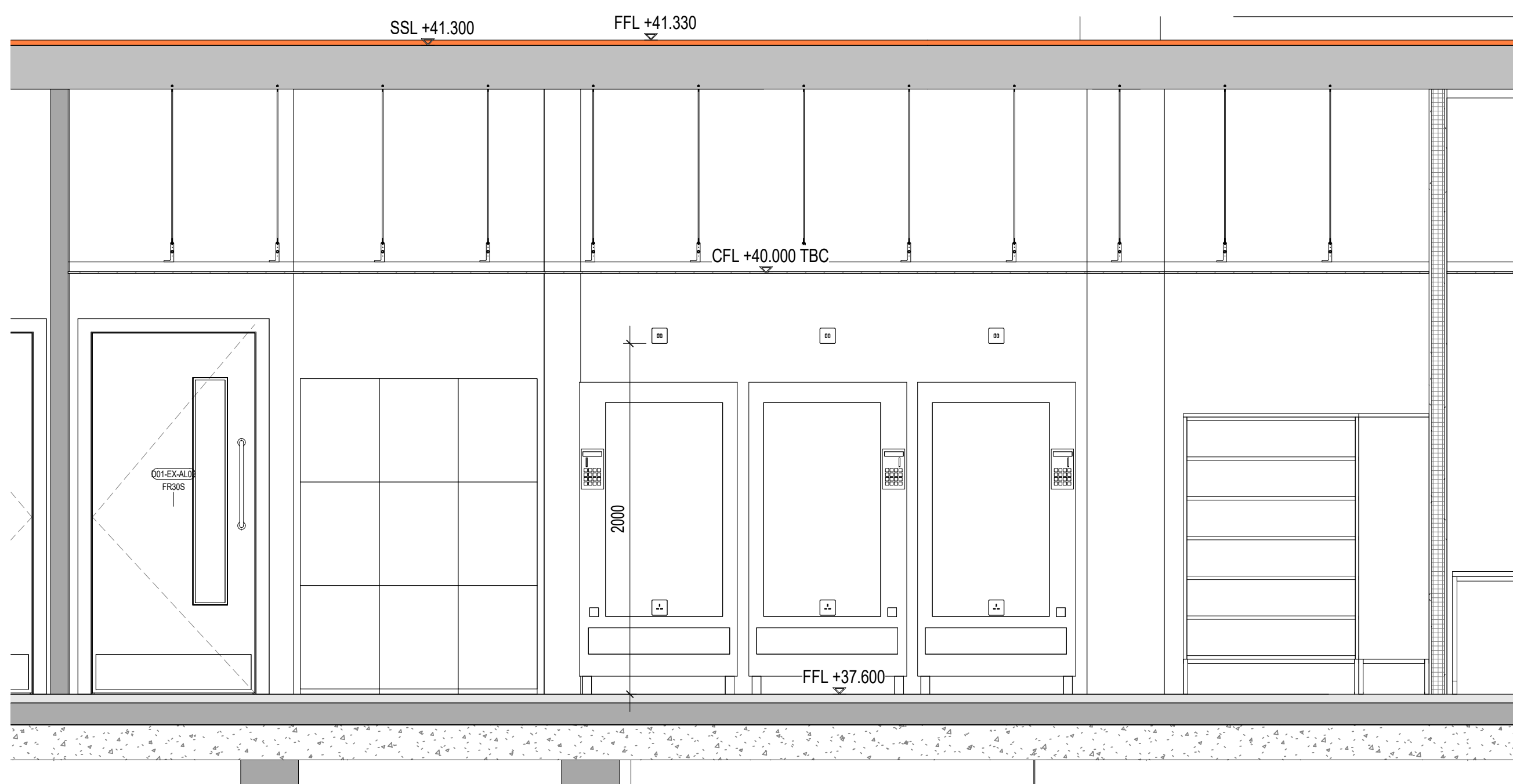

2 STAFF KITCHEN ELEVATION EAST  
Scale: 1 : 25

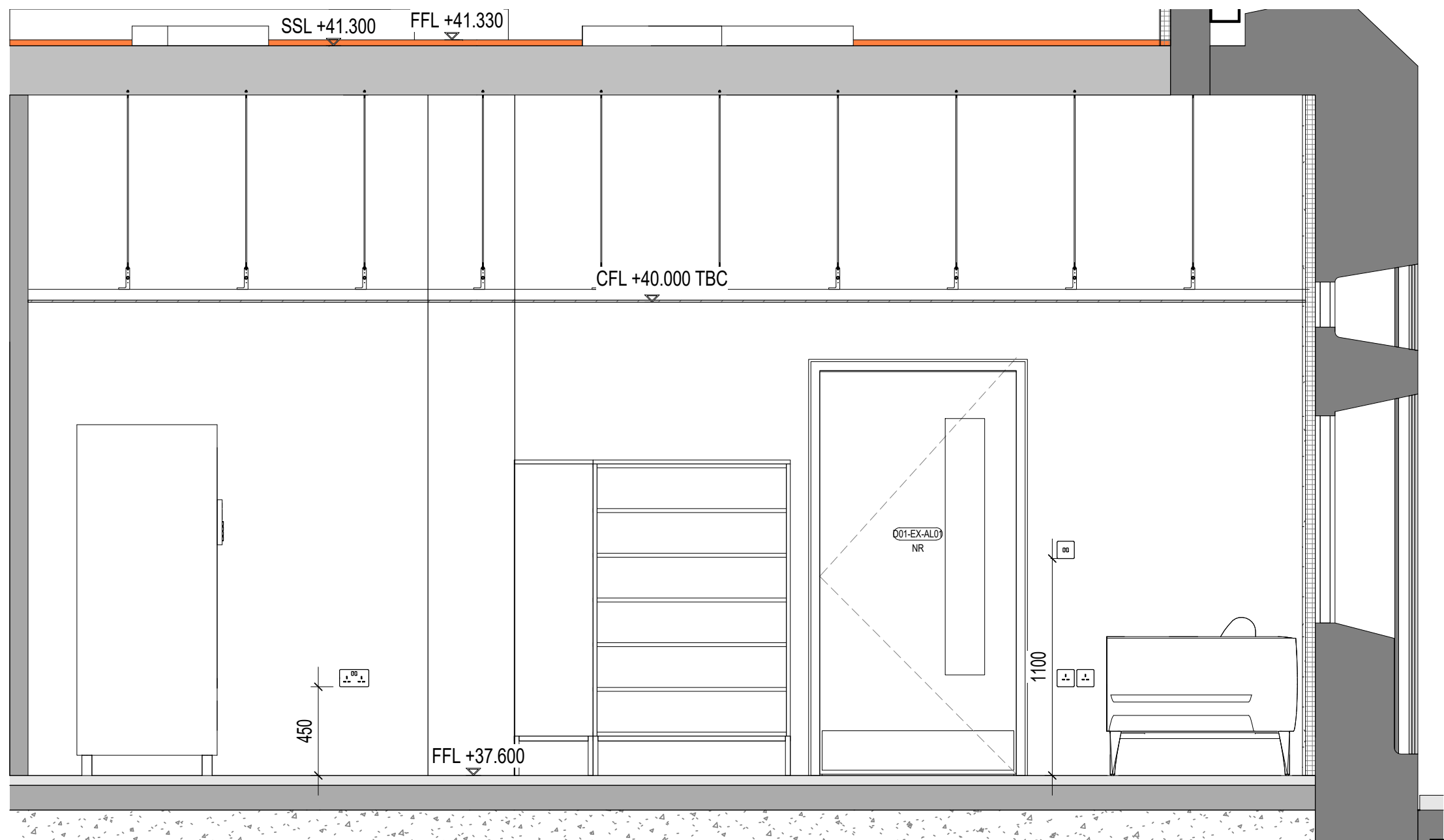

3 STAFF KITCHEN ELEVATION SOUTH  
Scale: 1 : 25

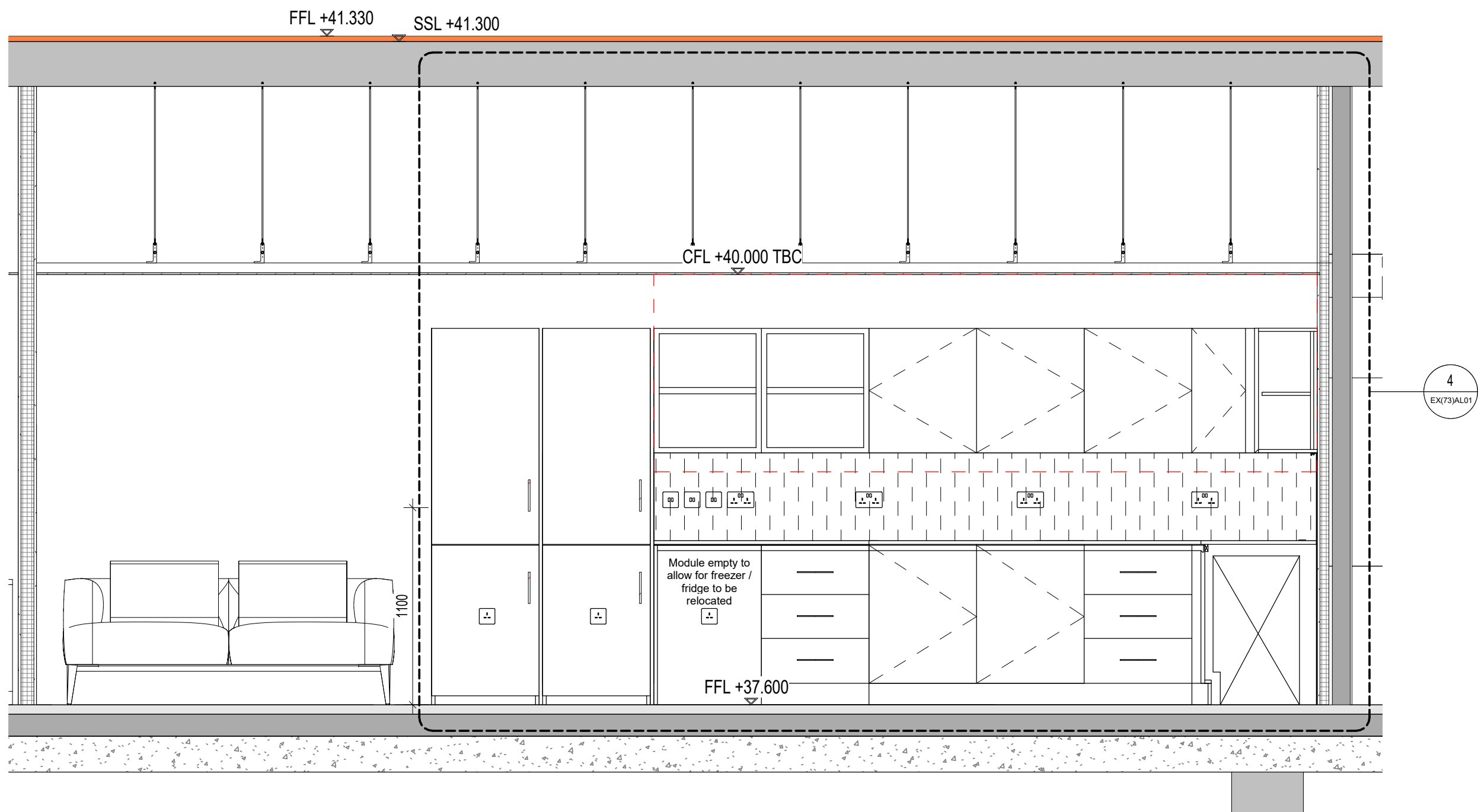

4 STAFF KITCHEN ELEVATION WEST  
Scale: 1 : 25

#### GENERAL NOTES:

- For Demolition proposal refer to EX(05)0005, EX(05)0006, EX(05)0007
- For scope plan refer to BNY-EX(20)0101
- For proposal drg refer to EX(20)0102, EX(22)AL01, EX(45)0102
- For Staff Kitchen layouts refer to EX(72)0101, EX(73)AL01
- For Access Strategy requirements refer to BNY-EX(32)0101

#### GENERAL NOTES:

- All structural elements to be retained
- Refer to MEP engineers drawing and specification for detail on power and data supply provision.
- MEP design to match general furniture arrangements.
- Setting out of services controls should be included within the height band of 400-1200mm from the floor and min. 350mm away from any internal room corner
- Refer to NBS specification Z99
- Single PVC-u Wall Guard to be provided across the Staff kitchen area (omit kitchen) @ 1000 mm above FFL
- Top: WGS125 - P20/170A
- Stratum Skirtings to be provided where required - STM7510 - M50/770A
- No cooking facilities to be provided

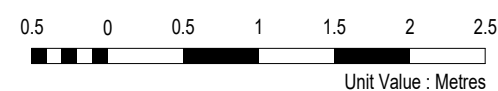

All dimensions to be verified on site. All discrepancies to be clarified with project Architect.

This drawing is the property of Benoy Architects and is issued on the condition it is not reproduced, retained or disclosed to any unauthorised person, either wholly or in part without written consent of Benoy Ltd.

Ordnance Survey material is used with the permission of The Controller of HMSO. Crown copyright AR 159670.

The CDM hazard management procedures for the Benoy aspects of the design of this project are to be found on the "Benoy - Designer's Hazard Identification and Management Sheet" and/or drawings. The full project design teams comprehensive set of hazard management procedures are available from the Planning Supervisor/Safety Coordinator appointed for the project.

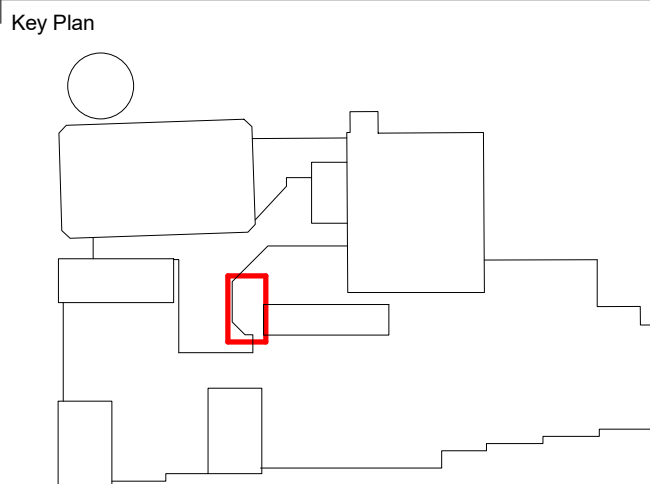
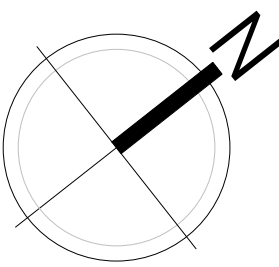

E00 12.05.20 First Issue OM VC

Rev	Date	Description	By	Checked
Client				

**Victoria Square Woking Limited**  
5 Olympus Court  
Olympus Avenue  
Leamington Spa, CV34 6RZ

Structural Engineer

**Doran Consulting**  
Norwood House  
96-102 Great Victoria Street  
Belfast, BT2 7BE  
+44 (0) 28 9033 3443

M&E Engineer

**HOARE LEA**  
Western Transit Shed  
12-13 Stable Street  
London, N1C 4AB  
+44 (0) 20 3668 7100

Landscape Architect

**Gillespies**  
1 St John's Square  
London  
EC1M 4DH  
+44 (0) 20 7253 2929

**Benoy**  
Design Architecture Masterplanning Interiors Graphics

Project  
**VICTORIA SQUARE DEVELOPMENT, WOKING**

Drawing Title  
**EXPORT HOUSE - TEMPORARY FACILITIES - STAFF KITCHEN ELEVATIONS MC**

Drawn By  
**OM**

Checked By  
**VC**

Scale @ A1  
**1 : 25**

Date  
**06/05/20**

Project No.  
**3540**

Drawing No.  
**BNY-EX(72)AL01**

Rev  
**E00**

Status

**FOR TENDER**

www.benoy.com  
1 Monkwell Square  
London, EC2M 9BL  
United Kingdom

t +44 (0)20 7726 8999  
f +44 (0)20 7775 3900  
e london@benoy.com