

This drawing shall not be scaled.
Work from the dimensions shown in the
drawing or given in relevant specifications

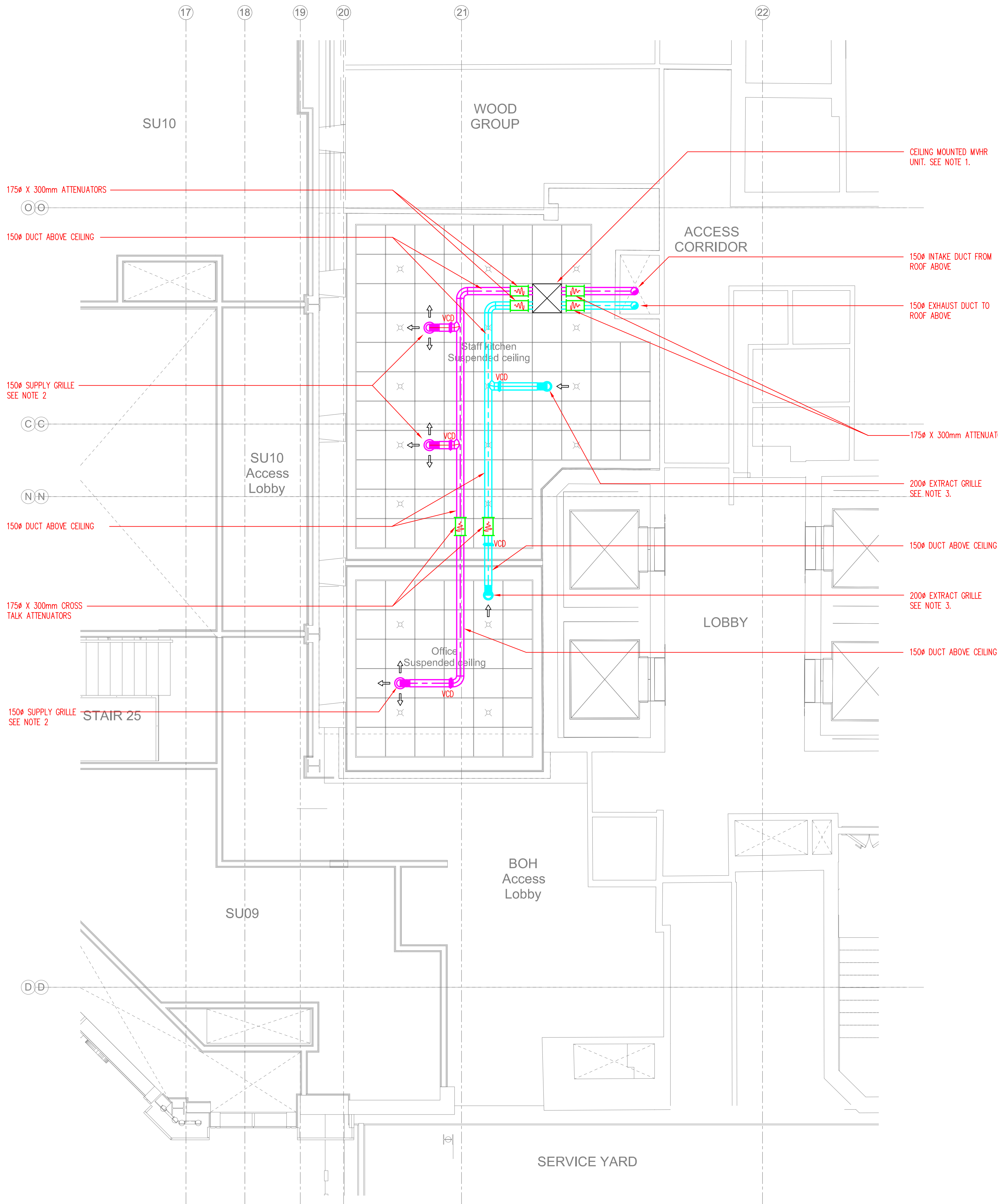

CDM Regulations:

In addition to any information included in this drawing or the model from which it is derived, refer also to the project CDM Risk Register for information on residual risks.

General Notes:

- The drawing does not necessarily show all the information needed to interpret the design intent or the construction details.
- The drawing contains information from more than one source and must be read in conjunction with all relevant specifications.
- Any apparent drafting errors and differences between other drawings and specifications shall be brought to our attention.

Keyplan:

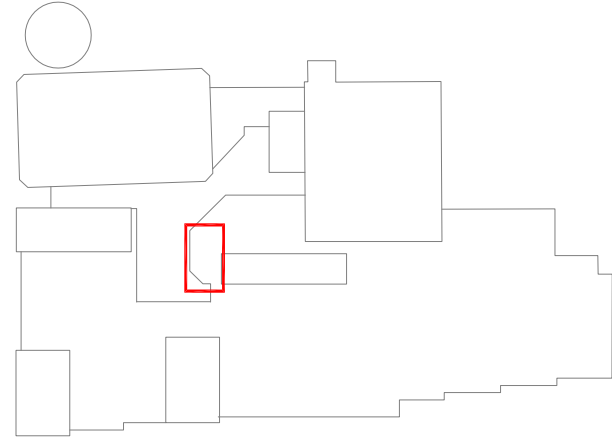

Project Notes:

- CONTRACTOR TO SUPPLY, INSTALL AND COMMISSION A MVHR UNIT ABOVE CEILING TO SERVE STAFF ROOM AND OFFICE. MVHR UNIT TO BE VENT AXIA INTEGRA PLUS EC DUCTED MVHR UNIT OR EQUAL AND APPROVED.
DUTY: 100L/S @ 50PA.
- SUPPLY GRILLE TO BE WATERLOO MC SMALL FORMAT CIRCULAR DIFFUSER, 150 DIA.
DUTY: 30L/S EACH
- EXTRACT GRILLE TO BE WATERLOO VB EXHAUST VALVE, 200 DIA.
DUTY: 50L/S EACH

T2	CLIENT DETAILS UPDATED	CW	PB	SM	MAY'20
T1	TENDER ISSUE	CW	PB	SM	MAY'20

Index	Description	Designed	Reviewed	Authorised	Date
-------	-------------	----------	----------	------------	------

REVISIONS:



ARCHITECT:

BENOY
1 MONKWELL STREET
LONDON, EC2Y 5BL

CLIENT:

VICTORIA SQUARE WOKING LIMITED
5 OLYMPUS COURT
OLYMPUS AVENUE
LEAMINGTON SPA, CV34 6RZ

PROJECT TITLE:

VICTORIA SQUARE
WOKING

DRAWING TITLE:

MECHANICAL ENGINEERING SYSTEMS
STAFFROOM & OFFICE
VENTILATION LAYOUT

TENDER ISSUE

PERSON RESPONSIBLE FOR:

Design: CW	Review: PB	Authorising Issue: SM
---------------	---------------	--------------------------

Project No: 0511338	Date: MAY 2020	Scale @ A1: 1:50 @ A1
------------------------	-------------------	--------------------------

DRAWING NUMBER:	Revision:
0511338-HL-EW01-01-GA-M-570-1011	T2