



# RAPHAEL CONTRACTING LTD

## RCL TRAINING AND DEVELOPMENT PLAN SHORT TRAINING SESSION ATTENDANCE SHEET

Title: (RCL 45) – NEEDLESTICK INJURIES	Date: 07/02/2023
Location: 21 MOORFIELDS	Start Time: 07:30
Duration (Minutes) 30 mins	End Time: 08:00
Presenter's name: Jason Wray	Presenters Signature:

Candidate's Name	Name of Candidate's Employer	Candidate's Signature
K. KULSINSKAS	RAPHAEL CONTRACTING LTD	 I Confirm that I have understood the Toolbox Talk
D. SANDERS	RAPHAEL CONTRACTING LTD	 I Confirm that I have understood the Toolbox Talk
A. KULSINSKAS	RAPHAEL CONTRACTING LTD	 I Confirm that I have understood the Toolbox Talk
S. SIMONOVIC	RAPHAEL CONTRACTING LTD	 I Confirm that I have understood the Toolbox Talk
V. BALIUVICIUS	RAPHAEL CONTRACTING LTD	 I Confirm that I have understood the Toolbox Talk
H. MANILAL	RAPHAEL CONTRACTING LTD	 I Confirm that I have understood the Toolbox Talk
D. BARR	RAPHAEL CONTRACTING LTD	 I Confirm that I have understood the Toolbox Talk
B. RAMCHANDE	RAPHAEL CONTRACTING LTD	 I Confirm that I have understood the Toolbox Talk
E. CHIRLOV	RAPHAEL CONTRACTING LTD / APPEX	 I Confirm that I have understood the Toolbox Talk
P. DOBIC	RAPHAEL CONTRACTING LTD / APPEX	 I Confirm that I have understood the Toolbox Talk
C. HART	RCL / STAFFORD BRIDGE/ 247 NATIONAL	 I Confirm that I have understood the Toolbox Talk
M. THOMAS	RCL / STAFFORD BRIDGE/ 247 NATIONAL	 I Confirm that I have understood the Toolbox Talk

**Grant Claim information** Note: Claims can only be made for your employees or labour-only sub-contractors

No. Attended 12	Duration 30 mins	Total Time 6 hours	Employer Reference 2453745
--------------------	---------------------	-----------------------	-------------------------------



**Toolbox Talk No. 45 NEEDLESTICK INJURIES**

**WHAT IS A NEEDLESTICK INJURY?**

An accidental puncture of the skin by a hypodermic needle

**IF YOU FIND A NEEDLE:**

- It has probably been used by a drug user and may be contaminated by infected blood
- Do not touch it or move it, unless you have to because of the situation at the time
- Leave a responsible person to safeguard it whilst you report the matter to your supervisor
- If you have a site nurse, she or he should be informed
- If you do not have a nurse on site, the local Council's Environmental Health Department should be informed
- If you must move the syringe or needle:
  - Carry it with the needle pointing downwards
  - Do not wrap it in paper or put it into a litter bin
  - If available, place it in a clear glass bottle or jar
  - Dispose of it safely through the site nurse, local police or Council's Environmental Health Department
  - Wash your hands thoroughly

**IF YOU SHOULD PRICK YOUR SKIN**

- Do not panic
- Gently squeeze the area around the wound to encourage bleeding
- **Do not suck the wound**
- Wash the site of the injury thoroughly with soap and water at the first opportunity
- Obtain medical assistance as soon as possible from either the site nurse or the nearest hospital with an Accident and Emergency Department
- If you can do so safely, take the syringe or needle with you
- If dealt with properly and promptly, the risks of a resulting health problem are small
- Think about the consequences of not acting promptly and possibly being off work for several weeks while you recover

DOCUMENT REFERENCE: DOCUMENT OWNER:	TOOLBOX TALKS MOB	VERSION NO:	10	CREATION DATE: LAST REVISION DATE:	11/08/2010 Oct-2021	Page 64 of 141
--	----------------------	-------------	----	---------------------------------------	------------------------	----------------



# RAPHAEL CONTRACTING LTD

## RCL TRAINING AND DEVELOPMENT PLAN SHORT TRAINING SESSION ATTENDANCE SHEET

Title: (SRM) – NEW SMOKING AREA & PPE ADVICE	Date: 09/02/2023
Location: 21 MOORFIELDS	Start Time: 07:30
Duration (Minutes) 30 mins	End Time: 08:00
Presenter's name: Jason Wray	Presenters Signature:

Candidate's Name	Name of Candidate's Employer	Candidate's Signature
D. SANDERS	RAPHAEL CONTRACTING LTD	 I Confirm that I have understood the Toolbox Talk
A. KULSINSKAS	RAPHAEL CONTRACTING LTD	 I Confirm that I have understood the Toolbox Talk
V. BALIUVICIUS	RAPHAEL CONTRACTING LTD	 I Confirm that I have understood the Toolbox Talk
D. BARR	RAPHAEL CONTRACTING LTD	 I Confirm that I have understood the Toolbox Talk
J. SMITH	RAPHAEL CONTRACTING LTD	 I Confirm that I have understood the Toolbox Talk
B. RAMCHANDE	RAPHAEL CONTRACTING LTD	 I Confirm that I have understood the Toolbox Talk
E. CHIRLOV	RAPHAEL CONTRACTING LTD / APPEX	 I Confirm that I have understood the Toolbox Talk
P. DOBIC	RAPHAEL CONTRACTING LTD / APPEX	 I Confirm that I have understood the Toolbox Talk
C. HART	RCL / STAFFORD BRIDGE/ 247 NATIONAL	 I Confirm that I have understood the Toolbox Talk

**Grant Claim information** Note: Claims can only be made for your employees or labour-only sub-contractors

No. Attended 9	Duration 30 mins	Total Time 4 ½ hours	Employer Reference 2453745
-------------------	---------------------	-------------------------	-------------------------------



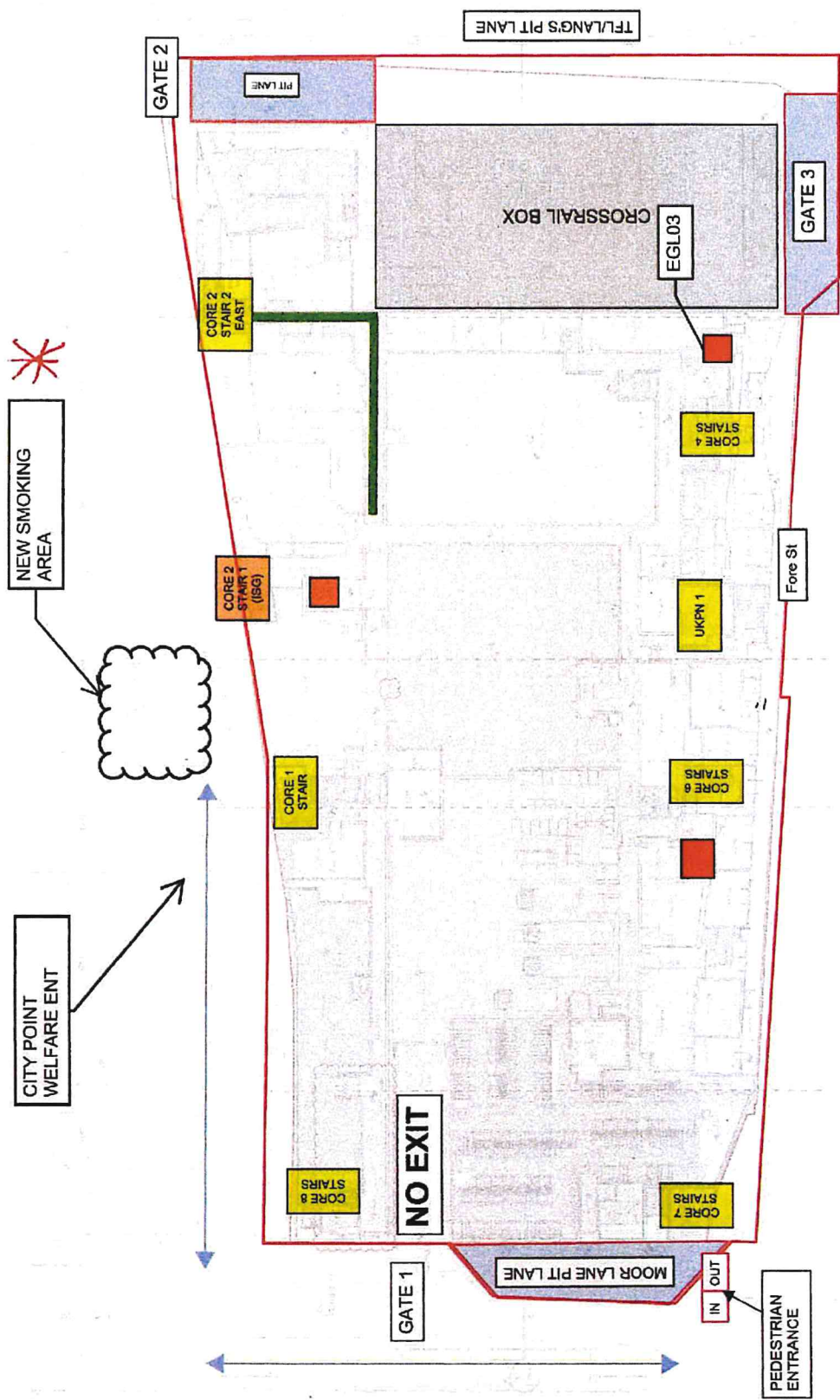









## PERSONAL PROTECTIVE EQUIPMENT ISSUE REGISTER

SITE: 21 MOORFIELDS

OPERATIVE NAME	HARD HAT CHIN STRAP	SAFETY GLASSES	HI-VIZ VEST	GLOVES	EAR DEFENDERS / PLUGS	DUST MASK FFP3	REASON FOR ISSUE / REISSUE				SIGNATURE	DATE
							New	Lost	Damaged	Wear and Tear		
S.GEDGAUTAS	✓		✓							✓	<i>[Signature]</i>	21/11/22
K.OMALLEY								✓			<i>[Signature]</i>	21/11/22
S.VILKOV	✓									✓	<i>[Signature]</i>	21/11/22
D.BARR	✓		✓	✓			✓				<i>[Signature]</i>	22/11/22
S.GAZIAR	✓		✓							✓	<i>[Signature]</i>	22/11/22
K.KULSINSKAS				✓						✓	<i>[Signature]</i>	12/12/22
V.BALIA LEVICIUS		✓		✓						✓	<i>[Signature]</i>	20/12/22
Joseph Smith				✓				✓		✓	<i>[Signature]</i>	04/01/22
E. AMANING		✓		✓						✓	<i>[Signature]</i>	13/01/22
B. RAMENHANG		✓		✓					✓		<i>[Signature]</i>	20/01/22

PAGE 06

DOCUMENT REFERENCE: DOCUMENT OWNER:	SIT-FM-008 DAS	VERSION NO: 1.1	CREATION DATE: LAST REVISION DATE:	07/02/2013 04/02/2016	Page 1 of 1
--	-------------------	--------------------	---------------------------------------	--------------------------	-------------